THE WEATHER

Fair tonight; Wednesday fair and warmer; moderate South to Southwest winds.

# THE LOWELL SUN

6 O'CLOCK

ESTABLISHED 1878 | LOWELL MASS. TUESDAY JULY 8 1913 | PRICE ONE CENT

# SLAVE VICTIM TRIED SUICIDE

## WAS SMALLPOX CASE CONCEALED?

### Board of Health Believes That it Was—An Investigation Has Been Ordered

Lillian Boucher, 13, of 504 Suffolk street, has had smallpox and is convalescent. The board of health believes that the case has been wilfully covered up and has decided to make a thorough investigation.

Neighbors of the Bouchers reported their suspicions to the board of health and Dr. McAvinnue was detailed on the case. The girl's absence for several weeks had been noted by the neighbors and when Lillian made her appearance yesterday, or the day before, her appearance had somewhat changed.

Dr. McAvinnue went to the house and examined Lillian. He found that she had had smallpox and was convalescent. The doctor found that she had been taken sick seven or eight weeks ago. He reported his findings to the board of health and the Boucher home at 504 Suffolk street has been quarantined.

The board decided it was not necessary to send the girl to the smallpox hospital and all that remained to be done was to get the story of the case.

The Boucher family came to Lowell from Berlin, N. H., three months ago. Lillian Boucher had been vaccinated three times but it did not take either time. At the time she was taken sick, Lillian was caring for the children of one Mrs. Poitras, in Dodge street.

Lillian's father, Moise Boucher, 38, has been employed in the boiler room of the gasworks. Mrs. Boucher is 41 years of age and has been employed in the Bodt mills. Mrs. Boucher has been vaccinated, but Dr. McAvinnue could not ascertain if Mr. Boucher had been vaccinated. Lillian is the only child in the family.

**Smallpox Patients Released**

Marie Rondeau, 7 years, of 19 Ward street, and Mrs. Emma St. Pierre, of 12 Joliet avenue, were released from the smallpox hospital today.

## POLISH IMMIGRANTS AT DEPOT

### Tell That They Came Here Under Agreement to Go to Work in Certain Mills

About twenty Polish people, both men and women, arrived in this city this morning on the New York train, bound for Nashua, Lincoln and Berlin, N. H., each of whom was tagged, with the name of the city to which they were going. They were dressed in their native costumes, the women wearing a heavy shawl over their heads and each carried a grip containing clothing.

After descending from the train the party was escorted into the waiting room by a clerk of the baggage department. Upon ascertaining their destination the clerk separated the party in groups and they were told to wait for their respective trains.

The foreigners were met at the depot by a fellow countryman who has resided in this city for some time and they stated to him that some of the men were going to work in a saw mill in New Hampshire, while others would be employed in the mills of Nashua and other nearby cities. They said that the sawmill was owned by a Polander and that he had sent over to Russia for help. When asked about the mill help they said that representatives of the different mills had written to Polish people in Russia, promising them work in this country and that the mill officials would pay part fare from New York to N w Hampshire. Whether the representatives in this country were employment office proprietors or private individuals, they did not know, but it is believed that a part of the first week's wages is given to these "help securers," in return for their work. After waiting about one-half hour at the station the party boarded the train for their future homes.

It would seem from their story that they came here in violation of the alien contract law or else as the victims of the padrone system.

20 dances, 25c. Kasino, tonight.

FOR 64 YEARS

This Bank Has Never Paid L Than

4 Per Cent.

Interest Begins July 12

City Institution for Savings

WARREN STREET | HIGH STREET

CENTRAL STREET

Washington Savings Institution

267 CENTRAL STREET

In accordance with statute requirement depositors are notified to present their passbooks at the bank for the usual verification during the months of July and August.

THOS. H. MURPHY, Treas.

DEPOSITS IN THE City Institution For Savings

Will be allowed to accumulate to $2000 from July 12, 1913.

## PRES. KUHN RESIGNS

### As Head of Closed Pittsburgh Bank

PITTSBURGH, July 8.—J. S. and W. S. Kuhn resigned this morning as president and vice president respectively of the Pittsburgh bank for savings at which a run is being directed.

The following officers were elected to take charge of the bank: W. J. Jones, president; L. M. Plummer, vice president; A. N. Voegtley, secretary and treasurer.

## JUMPS IN FRONT OF CAR

### Man Killed at Concord, N. H., Today

CONCORD, N. H., July 8.—A man unknown here committed suicide at noon today by throwing himself in front of an electric car on the road from Concord to Penacook and near the latter place. He was of middle age, large and strongly built and on his person was found a pay envelope of the Hilliard company, address not given, made out to James Moran.

Manhattan orch., Kasino, tonight.

## TOOK MERCURY TABLET

### Girl Held at Police Station as Witness Against Dracut Man in Alleged White Slave Case

Minnie Welcome, the 17-year-old girl held in connection with the alleged white slaver Arthur Richards, made an unsuccessful attempt to commit suicide this afternoon in the detention room of the police station on Market street, and nothing but the quick and concerted action of Superintendent Welch, Messenger Johnny Pinder and the matron of the station, Miss Susie Lynch, prevented the despondent girl from taking her own life.

After listening to the plans being made by the U. S. marshals to take her to Boston this afternoon the young girl broke down and sobbed, saying that she wished she were dead and that she hoped to die before night. The superintendent tried to quiet the hysterical girl but to no avail. The weeping and moaning still continued. Neither could the matron's calm, motherly attitude toward her check the flow of tears and lamentations.

Finding that sympathy would do nothing toward calming her distraught nerves the chief finally beckoned the others from the room, leaving the door partially ajar, however, so that he

Continued to page three

## BULGARIANS CUT OFF SERVIANS

### Report Says Bulgars Have Penetrated to War Commissary Station of Servian Army

VIENNA, July 8.—The Bulgarian troops, after repulsing several small Servian forces, have succeeded in penetrating to Vranya, the war commissary station of the Servian army, according to a despatch from Sofia to the Neue Freie Presse. The Bulgarians, says the despatch, are now advancing along the Morava river. If this information should prove to be correct, the Bulgarians have by their advance cut off a huge body of Servian troops from Belgrade.

**SERVIAN LINE OF RETREAT THREATENED BY BULGARIAN TROOPS**

LONDON, July 8.—The most important news from the seat of war is the report, confirmed from Sofia, of the appearance of a large Bulgarian force at Vrania, threatening the Servian line of retreat. Still more significant, as tending to confirm the belief that the Servians are suffering defeat, is the announcement from Belgrade that only meagre reports are being received from the Servian army headquarters and that the government has decided to publish reports only on alternate days.

**Inhuman Battles**

The Servian wounded describe the battles as almost inhuman in their ferocity, the men throwing away their firearms and using their bayonets or daggers. This accords with the information from European sources of wholesale slaughter witnessed in the present struggle. Whatever the policy of the European powers may be little is now heard of attempts to stop the war.

**Contradictory News**

News of the fighting continues to be of a contradictory character. A despatch from Saloniki reports that the Greeks have occupied Demirhissir and Strumitse and according to the most likely information the Bulgarian general, Ivanoff has been slowly retiring before the superior Greek forces northward since his army has weakened by the departure of his right wing to attack Krivolak.

**Greek Army Scattered**

It should be noted that another despatch asserts that Gen. Ivanoff by an unexpected attack scattered the Greek army of 80,000 commanded by King Constantine and occupied Nigrita and other points on the Greek line.

## THE LOWELL COPS IN BIG RIOT

### Spindle City Police Victorious in Battle at the South Common Diamond Today

The policemen of Lowell and the Chelsea guardians of the peace were the principals in a weird contest on the diamond at the South common today. In spite of the fact that all of the participants were policemen, fairly good order was preserved during the game. To say that the crowd was enthusiastic was putting it mildly; they generously cheered each man on both sides when one would execute a graceful error, and they jeered those who were far enough away from the spirit of the game to connect for safe hits of otherwise play regular baseball. Needless to say, the cheers exceeded the jeers in number. A large number of people in the mills missed their noonday meals because of that same ball game, and the common in the neighborhood of the diamond was crowded.

It was nearly twelve o'clock before the visiting cops, all dressed up in baseball uniforms with red trimmings, paraded down the concrete walk of the common. The game had been scheduled to open at 11 o'clock and between that time and high noon, the Lowell team got in some valuable practice which had a telling effect before the close of the battle.

Ed Connors, the leader of the local arms of the law, distributed the bases, ingeniously constructed a home plate out of a pasteboard box and then ferreted out his players from their various hiding places under the shade trees. The Lowell team then took the field, Kelly, the left fielder, happy in his shade spot which the trees in his territory afforded. McCarthy also found a little shade while poor Fanning had to broil in the hot sun in center field.

Maloney departed from the spirit of the contest by giving an exhibition of first class baseball and his pitching was wonderful to behold. Isbister was the first man up for the visitors and he received a pass to first. The next man hit safe, tried to steal and was retired but Isbister scored. The side was put away without further tally. Borden, the visiting slab artist did not forget Maloney's kindness to Isbister and he gave Kelly a free ticket. Then the slaughter commenced. Lynch and Kenney both hit safe. So did Guthrie, McCarthy and Maloney, although in every case almost, the hits might have been questioned. When they got down as far as Drewett, who played second and batted in seventh place, five runs had been scored. The fielding of the Chelsea boys was wonderful to behold; they kicked the ball, punched it, juggled it, and their throwing—well, the first baseman to have gotten one-half the balls that were sent in his general direction would have to be mounted on a pedestal about six feet high and have arms like a derrick boom. As it was he could do nothing more than to stand there in a pose somewhat resembling that of the famous Venus De Milo and smile and wave a greeting to the balls as they flew by on both sides and over his head, occasionally doing a few steps of the Tango when a low one threatened his corns.

There was a hush when Officer Drewett selected his war club and advanced to the plate. He rubbed some dust on his hands, grasped the bat with a confident grip and gracefully executed three perfect circles in the air, starting his swing, it seemed, after the catcher had begun to return the sphere to the pitcher. The pitcher had a wind up like a town clock and Mr. Drewett should have started his swing with the physical culture movements which the Chelsea Twirler performed before throwing the ball.

In the second inning the Chelsea men were put out in sharp order. Kenney was the first up for Lowell and died out. Guthrie got in the way of the ball and went to first. McCarthy hit one that went through three of the visiting fielders as though they were air, and Guthrie crossed the plate. Maloney hit safe (any hit was safe it seemed) and McCarthy steamed

Continued to page three

## 6 DEAD, AND 18 DYING

### Ate Flesh of Lamb Infected With Anthrax

AVILA, Spain, July 8.—Six people died today, 18 others are dying and many more are seriously ill in the village of Flores, near here, as a result of eating the flesh of lambs infected with anthrax. The meat had been passed as fit for human consumption by the municipal authorities.

## LOWELL MAN DROWNED

### Gordon's Body Found at Woodsville, N. H.

Supt. Welsh of the local police department received a letter this morning from the sheriff of Grafton county, N. H., stating that a young man named Ray Gordon had been drowned in the waters of the Connecticut river 30 miles below Woodsville, N. H.

The letter was very brief and simply stated the circumstances of the young man's death. He had only been in the town for a week and some 10 days ago left his boarding place after telling the proprietor that he was going down to the river for a swim. When he did not return that night or the next morning a search was instituted for him, but nothing was found but his clothing upon the bank where he had evidently left them when he took his swim. A week later word was received from down the river that the body of an unknown man had been found floating on the waters of the Connecticut which answered to the description of the Gordon man. That is all that the New Hampshire authorities know about the drowning or the identity of the young man.

Gordon gave his residence as Lowell when he first went to work in Woodsville and said that he also had a married sister living in Boston.

**Charities and Corrections**

SEATTLE, Wash., July 8.—Children, immigrants and the relation of commercial bodies to social welfare were discussed in three sectional meetings of the National conference of charities and correction today.

If you want help at home or in your business, try The Sun "Want" column.

DEPOSIT TODAY

—AND—

$1.00 or More Each Week

Interest Begins Monthly

FLAK FINGER PRINTS TAKEN

SAVINGS DEPARTMENT

TRADERS National Bank

Middlesex St., P. O. Ave.

Hours: 8.30-3. Sat., 8.30-12.30, 7-9.

## VETERAN INSPECTOR IS NOT SUSPENDED

### Council Deems Hearing Unnecessary—More Auto Fire Apparatus and Money Borrowed

The hearing in the case of Abram Fenton, the veteran inspector in the office of the purchasing agent, who was suspended by Commissioner Geo. H. Brown "in the interest of economy," was to have been held before the municipal council today, but was declared off after counsel for the petitioner had been heard. Francis W. and Stanley E. Qua appeared for Mr. Fenton and Edward J. Tierney for the commissioner.

Mayor O'Donnell called to order at 11.20 o'clock and the first business before the meeting had to do with petitions for pole locations and wire attachments.

Before the Fenton hearing was taken up, Commissioner Brown submitted

(Continued to page two.)

## CARMEN'S STRIKE MAY BE AVERTED

### Willard Howland, Chairman of State Board, Expects Difficulty Will be Adjusted

BOSTON, July 8.—The belief that a strike of street railway employes would be averted was expressed by Willard Howland, chairman of the state board of conciliation and arbitration, at the conclusion today of a hearing before the board at which representatives of the company and the carmen's union were present. Chairman Howland said that the board expected an adjustment of the difficulty before three o'clock.

**Conference Resumed**

BOSTON, July 8.—In a further effort to avert a strike of the motormen and conductors employed by the Boston Elevated Railway company conferences between representatives of the carmen's union, the Elevated company and a committee of the chamber of commerce were resumed today. Unless some method of arbitrating the differences between the two parties is reached by six o'clock tonight the executive board of the union, it is said, will set the date for a strike of employes.

The state board of conciliation and arbitration also exercised its good offices today by giving a hearing to both parties.

**Select Third Arbitrator**

A plan, the nature of which was not revealed, but in which the chamber of commerce committee has hopes of finding a middle ground, was submitted to both parties by the chamber. It is understood that the plan has to do with the selection of a third arbitrator. The conference with the chamber was later adjourned to allow the parties to meet with the state board of conciliation and arbitration.

**Satisfactory Plan**

Earlier in the day both parties had met a committee of the chamber of commerce and the chamber conference was renewed after the state board adjourned. The chamber later announced that it had a plan which it believed would be satisfactory to both sides.

**Try to Force Strike**

BOSTON, July 8.—Unless the Boston Elevated Railway company and the union of its employees agree on the arbitration of their differences before 8 p. m. tonight, the executive board of the union will decide when a strike of the men on the system shall go into effect.

This was the ultimatum delivered last night by the executive board following a meeting at which it was charged that the company officials were trying to precipitate a strike by laying off a large number of men. Members of the union voted last Thursday to authorize their executive board to order a strike at any time, and this action yesterday received the approval of the general executive board by telegraph.

## SHOT IN GAMBLING RAID

### Police Chief Dying From Wounds in Fight

HAVANA, July 8.—General Amaranda Riva, chief of the Cuban national police was still living at nine o'clock this morning but the surgeons declared there was no hope of recovery from the wounds he received last evening during a pistol fight on the Prado. Bail was refused to General Ernesto Asbert, governor of Havana province, Senator Morales and Rep. Arias, who were arrested for participating in the fighting, which was brought about in consequence of a raid by General Riva on the Asbert club on Saturday night, when many members were taken into custody for gambling.

## RAND LABOR UPHEAVAL

### 6000 Native Workers Joined the Ranks

JOHANNESBURG, S. A., July 8.—Six thousand native workers from three of the largest mines of the Rand joined in the labor upheaval this morning. Should the disaffection among them spread to the other 250,000 natives employed on the Reef it will mean that the white inhabitants will be confronted again with the "black peril," which has been quiescent for some years. The natives refused to descend into the mines until granted an increase of wages and 1600 of them employed in one mine broke out of their compound. They were, however, awed by the leveled rifles of the troops, who had been immediately posted to deal with this serious development and they returned to their quarters.

Just Think Today

What a relief an electric flatiron would bring you. This is one of the many comforts electric service in the home brings.

Don't delay the installation of electric wiring. Have it done now while the prices are low.

Lowell Electric Light Corp.

50 Central Street.

# ENJOYING CAMP LIFE

## Zouaves of Notre Dame De Lourdes Parish

### ARE CAMPING AT LONG SOUGHT FOR POND FOR ONE WEEK

**They Are in Care of Rev. J. B. A. Barette, O. M. I., Spiritual Director—Today Is Visiting Day**

The Zouaves, a semi-military organization composed of boys of Notre Dame de Lourdes parish, are enjoying a week's campang at Long Sought For pond, and the workout is purely military. The boys are in the case of their spiritual adviser, Rev. J. B. A. Barette, O. M. I., and it is safe to say they will spend a very enjoyable week.

The boys, about 24 in number, all dressed in khaki suits, left the city yesterday by special car and went to the pond, where they pitched their tents. They also have a cottage at their disposition, that of Mrs. Charles Crevier, as well as boats and a large baseball field. During the week they will have military exercises and recreation, and it is sure the out-door life will do the boys a lot of good.

The Zouaves were organized but a short time ago and already there are nearly fifty members, all ranging in age from 10 to 15 years. Their captain is Joseph Trudel, and the little fellow thoroughly understands the military rules and tactics. This week out has been planned for some time and the boys looked forward to the event with much enthusiasm.

Today is visiting day at camp and many of the relatives and friends of the young soldiers took occasion to pay them a visit on the beautiful shores of Long Sought For pond. This afternoon a special drill was held, much to the delight of the many visitors, for the boys are well trained and are able to put up a very good showing.

The campers will return to this city Saturday after spending one of the most pleasant weeks in the country, providing the weather does not interfere with the program.

SPECIALS

—AT—

Macartney's

We have taken our $10, $12.50 and part of our $15 suits and marked them..... **$9.50**

In this lot you will find a large variety of Norfolks and plain cut suits, in plain and fancy patterns. Every suit guaranteed to be absolutely satisfactory.

In this lot we have taken the remainder of our $15 and $18 and part of our $20 and $22.50 lines of suits and marked them **$12.50**

We have gone through our higher priced suits that sold from $22.50 to $28.00 and marked them..... **$18.50**

These suits are absolutely as advertised. The suits were exceptional values at their former prices.

$1.00 Negligee Shirts 69c, 3 for $2.00
$1.00 Soft Cuff Shirts.....87c
Special Silk Neckwear.....29c
50c B. V. D. Underwear.....37c
$1.00 B. V. D. Union Suits.....74c

STRAW HATS

All Children's $1.50, $2.00, $2.50 and $3.00 Straws now.....$1.00
Any Man's $2.00, $3.00 or $3.50 Straw Hat now.....$1.45

WEDNESDAY RED LETTER DAY IN THE LIBRARY CONTEST

On Wednesday we give ten votes for one on every sale or bill paid. Don't miss this opportunity to help your school, club or organization along in this contest.

THE BEST ALWAYS AT

Macartney's

APPAREL SHOP

72 MERRIMACK ST.


# SUFFRAGETTES JAILED

## Tried to Liberate Miss Pankhurst

LONDON, July 8—Miss Zellie Emerson of Jackson, Mich., Miss Mary Richardson and Harry Golden, a male sympathizer with the woman suffrage movement, who were arrested last evening while trying to liberate Miss Sylvia Pankhurst from the hands of the police at Bromley, were all sent to jail by the police magistrate today. Miss Emerson, who, the police testified, had incited a mob of 500 obstructionists by shouting "What are you going to do?" was given a month's hard labor and Golden a similar sentence, but Miss Richardson, who had assaulted the police and broken a window at the police station, was sentenced to three months' imprisonment. The prisoner's only comment was "We shall do just as much as we choose."

### DRUGGISTS' OUTING

**Will Be Held on July 23 and Party Will Go to Bass Point on Special Cars**

The annual outing of the Druggists' association of this city will be held at Bass Point Wednesday, July 23. The committee in charge is working hard to make this event a success and according to the present plans a good time is assured all who attend. All drug stores will close that day at 11.30 o'clock and special cars will leave Merrimack square for the beach at 11.45. On their arrival at the beach the party will partake of a seashore dinner at the Relay House. A fine program of sports has been arranged and some useful and costly prizes will be given the winners of the different events. The amusement places on the beach will be patronized during the afternoon and early evening, the return trip to be made about 9 o'clock.

The committee in charge of the sporting program is as follows: Fred Howard, Horace Page, Harry Leighton, H. D. Parthenais and Joseph Gumb.

The general committee which is as follows is composed of the officers of the association assisted by the executive board: President, A. M. Dows; vice president, Fred Howard; secretary, Fred Burtt; executive board, Frank Campbell, William Noonan and Horace Page.

### Inspect Argentine Battleship

BOSTON, July 8.—The officers and cadets of the Argentine training ship President Sarmiento spent the greater part of today in inspecting the new Argentine battleship Rivadavia, which is receiving the finishing touches at the hands of her builders at the Fore River shipyards in Quincy.

### SUCCESSFUL EVENT

**Festival at Notre Dame de Lourdes School Closed Last Night—List of Prize Winners**

The festival which was conducted for the benefit of Notre Dame de Lourdes parish came to a close last night and the affair was very successful. There was a large attendance every evening and the receipts which will be devoted to reduce the parish debt, were very substantial, and the pastor, Rev. Leon Lamothe, O. M. I. is much pleasd with the result.

The different contests which had been organized also came to a close and the winners of the trip to Montreal and that to Quebec were Miss Rose Marotta, 1 Winter street, and Miss Marie Hebert, 13 Arthur street, respectively. Other prize winners were Mrs. Anna de Lamotte, Morris chair; Theophile A. Lord, fancy broom; Miss Rose Caron, 234 Appleton street, fancy chair; George P. Couture, 757 Middlesex street, mosaic table. The affair was conducted by the women of the parish.

### BILLERICA SELECTMEN

**Met In Regular Session Last Night and Approved a Number of Bills—Personals**

The regular meeting of the Billerica board of selectmen was held last night with Messrs. Sanford and Wright present. A large number of bills were approved which took up the greater part of the evening. It is believed that a special meeting will be called next week to finish up all unfinished business.

Mr. Arthur Mahoney of the Merrimack Clothing company is spending his vacation at Hampton beach.

Mr. and Mrs. Lyman Hunt of Wilson street are visiting in Danville, Vermont.

Miss Hockyard of Fall River is visiting at the home of Mrs. William Cooper on Wilson street.

A daughter has arrived at the home of Mr. and Mrs. Edward Chapman on Treble Cove road.

### FRACTURED SHOULDER

**Boy Was Handled Roughly By Young Man Who Wanted Flower—Arrest May Follow**

The many friends of Jean Bouthillette, son of Mr. and Mrs. Wilbrod Bouthillette of 71 Carolyne street, will be pleased to learn he is recovering from the fracture of the left shoulder which he sustained a few days ago, and has left the Lowell hospital, where he was confined.

The boy, who is 15 years of age, it is said, was handled in a very careless way by another young man much heavier than himself. According to the boy he had a rose pinned on his hat, when a young man about 20 years of age asked him for the flower he said he refused to give the flower and this made the young man angry, he caught him by the arm and threw him forcibly to the ground. In his fall the Bouthillette boy sustained a fracture of the left shoulder, and he was immediately removed to the Lowell hospital, where the injury was treated. The matter was reported to the police today and it is probable an arrest will follow.

# VICTIM OF DROWNING

## Funeral of Andrzyi Klaha Today

The funeral of Andrzyi Klaha, the young man who was drowned Saturday evening took place this morning from the home of his sister, No. 9 Sullivan's court, and was largely attended. The cortege proceeded to Holy Trinity church on High street, where at 7.30 o'clock a high mass of requiem was celebrated by Rev. Alexander Ogonwiski. The choir sang the Gregorian mass. There were many beautiful floral offerings. Interment was in the family lot in St. Patrick's cemetery, where Rev. Fr. Ogaonwiski officiated at the grave. Funeral director James W. McKenna in charge.

# ENGINEER WAS TO BLAME

## For Collision in Which Man Was Killed

WINSTED, Conn., July 8.—The collision between a milk train and a special on the New Haven road at North Kent on the night of June 2 last in which Thomas J. Waldon of Stamford, fireman of the special, was killed, was caused solely through the carelessness and negligence of William Rigby of Harrison, N. Y., engineer of the special, according to the finding of Coroner Samuel A. Herman of Litchfield county, made public today.

# REV. FR. CARRIER

### OF SAN ANTONIO, TEXAS, TO DELIVER THE SERMON

**At the Second Annual Reunion of St. Joseph's College Alumni, Judge V. Boire of Plattsburg to Speak**

Arrangements for the second annual reunion of St. Joseph's college alumni are progressing rapidly and in a few days everything will be in shape for the event which will take place on August 14. The many friends of Rev. Edouard Carrier, O. M. I., formerly of this city, and now of San Antonio, Texas, will be pleased to learn he will be here on that date and will preach the sermon at the solemn high mass which will be celebrated at the opening of the meeting on the morning of Aug. 14, at St. Joseph's church.

Rev. Fr. Carrier is a Lowell boy and an eloquent preacher. He has been stationed in the southern part of the country since he was ordained some six years ago. He is the son of Mrs J. B. Carrier of Dracut street, this city. Other glad news for the members of the alumni is that the first director of the college, as well as his successor, Rev. Bro. Chryseuil, S. M. of Montreal, Que., and Rev. Bro. Priscillianus, S. M. of Quebec, respectively, who attended the first reunion last year, will also be present this year. Rev. C. Victor Chequette, pastor of St. Joseph's, Malden, will be one of the speakers at the banquet, while Judge Victor Boire of Plattsburg, N. Y., another graduate of St. Joseph's college will also deliver an address at the evening festivities.

### Bank Mismanaged

WASHINGTON, July 8.—John S. Williams, assistant secretary of the treasury who represented Secretary McAdoo at the closing of the Pittsburgh First-Second National bank, today declared that the institution had been seriously mismanaged and the extent of the mismanagement would be determined by the department of justice.


RING

WILL DEVELOP ANY SIZE

Roll of Film

Either Six or Twelve Exposure for

5 Cents a roll

Any size film pack for 5 cents, any size plate up to and including 5x7, for 2 cents a plate.

Yours for prompt service and quality work.

RING'S THE KODAK STORE 110 Merrimack St.

USED CARS

Clean-up Sale all This Week

*No Reasonable Offer Refused*

1911 Stearns, 15-30, 5 pass.
1911 Columbia, 38-h. p., 6 pass.
1910 Columbia, 32-h. p. 4 pass.
1910 Peerless, 6 cyl., 7 pass.
1912 Orson Car, convertible body.
1909 Stevens, 2 bodies.
1910 Peerless, 4 cyl., 2 bodies.

All Cars Ready for Demonstration.

J. H. MacALMAN

86 MASS. AVE. - - - - BOSTON

SEE MR. STOWELL

CHARCOAL

For Flat Irons

7c Each

Pitts Auto Supply

Hurd Street.


### VETERAN INSPECTOR

Continued

a letter to Mayor O'Donnell, from Geo M. Searle, a veteran discharged from the employ of the water department, Jan. 4, 1912. Commissioner Brown asked the mayor to read the letter and the mayor complied.

Mr. Searle said he took this opportunity to lay his case before the municipal council and asked that he be reimbursed and reinstated.

"What do you know about this matter, Mr. Barrett?" asked the mayor.

"I never discharged or suspended Mr. Searle, and had no communication with him except some abusive letters which I received from him. I went to the U. S. postal authorities about the letters and since then I have not received any more letters.

"Mr. Searle, I was informed by Supt. Thomas, had not been in the employ of the water department for some time before I took office as commissioner of water works and fire department."

Mayor O'Donnell said Mr. Searle had come to him and told him that he had been discharged by Mr. Barrett. "I went to Mr. Barrett and he told me that he had not suspended or discharged Mr. Searle," said the mayor.

Commissioner Brown then moved that a hearing be given Mr. Searle on Tuesday next. The motion was not seconded and the matter was placed on file. Mr. Searle was present during the discussion of his case.

**The Fenton Hearing**

Francis W. Qua opened for Mr. Fenton by suggesting that perhaps a hearing at this time might not be of much benefit. He referred to the fact that Mr. Fenton had not been given the proper notice of his suspension. He should have received the notice, in writing, 72 hours before the proposed suspension and not after as was the case with Mr. Fenton.

"The veteran," said Mr. Qua, "must be given a hearing whether he asks for it or not."

"What would you say in the case of a man's appropriation becoming exhausted?" asked Commissioner Cummings.

"It is up to the commissioner to anticipate a shortage and give his notice in due time as prescribed by law."

Mr. Qua then read the law in connection with the case, having to do especially with the notice, time and form of same.

"Now," said Mr. Qua, "if Mr. Fenton did not receive the proper notice, this hearing, at this time, is unnecessary.

Mr. Qua then read the notice received by Mr. Fenton.

"This is not a proper notice," he said, "because it was given after the act had been done—after he had been suspended."

Mr. Qua then read Mr. Fenton's letter to the mayor and municipal council asking for a hearing, and a record of the municipal council's action in the matter.

"There has been no proper notice under the act of 1910 and unless the

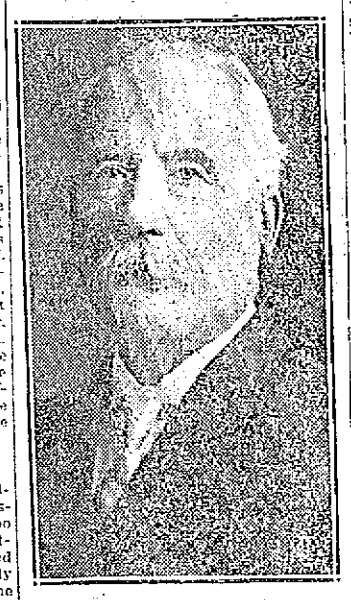

ABRAM FENTON,
The Veteran Removed

city council wants to take the initiative, this hearing is not necessary."

"The council cannot take the initiative," said Commissioner Cummings.

"I don't see how they can, and I would like a ruling in the matter," said Mr. Qua.

"It seems very clear," he continued, "that no proper notice was given, and the only question is: What is there for this council to do? Mr. Brown has not given the proper notice."

Mr. Tierney allowed that Mr. Fenton has not been effectively suspended, but he believed that the notice was all right, and that the civil service commission would take the same view of it.

Mr. Tierney read section 41 of the charter which deals with the commissioner who exceeds his appropriation, providing both fine and imprisonment.

"I think the proceedings as started are all right and I believe that in justice to all concerned we should proceed."

Mr. Qua asked the members of the city council to read the notices and use their own judgment as to the character of them—if they were proper or not.

The mayor said he was of the opinion that Mr. Fenton has not been properly notified of his suspension, and called attention to the fact that he voted against the form of motion as passed by the municipal council at its last meeting.

**Notice Illegal—Hearing Closed**

The mayor asked a few questions and then suggested a motion to the effect that inasmuch as Mr Fenton had not been properly notified and as a result not suspended, that the hearing be declared closed.

"I will second that motion," said Mr. Barrett, and that settled it. The council voted to close the hearing and turned its attention to other business.

**More Automobile Apparatus**

Commissioner Barrett asked permission to purchase two more hose and chemical wagons, one for Gorham street and the other for Centralville, to be paid for out of the regular fire department appropriation. Mr. Barrett read an order prepared by the city solicitor and moved its adoption. The order was adopted, the mayor voting against.

**To Borrow $5,200**

The order to borrow $5,200 for the installation of two batteries of water closets in the high school to replace the dryclosets now in vogue, was read, the matter having gone over from a previous meeting.

Alderman Cummings presented a letter from Dr. Collins, physical director of the high school. The letter was addressed to School Committeeman Campbell and stated that the present closets at the high school are obsolete and prejudicial to health. The order was adopted.

**Unpaid Bills for 1912**

Relative to the unpaid bills of the street department for 1912, Commissioner Brown said he had been told by the city solicitor that it would be necessary for the municipal council to resolve itself into a committee on claims and pass upon the bills in question before the bills can be paid and he moved that the city solicitor be asked for a written opinion. The motion was not seconded. Mr. Brown said he was not responsible for the bills being held up.

**Loan Order For $31,000**

The $31,000 loan order for the repairing, reconstruction of bridges, which has been hanging fire for some time was taken from the table at Commissioner Donnelly's request.

In reply to Commissioner Brown, Mr. Donnelly stated that the work would be done by city employes.

Mayor O'Donnell called attention to a letter from the engineer's department stating that unless certain bridges were immediately repaired they would have to be closed to travel.

Alderman Barrett asked what was the status of the matter of widening the Lawrence street bridge over the Wamesit canal and was informed that a hearing on the matter was scheduled for this evening at 7.30, and on motion of Commissioner Donnelly action on the order to borrow $31,000 was postponed until that time.

### OUTINGS TODAY

**Tewksbury Sunday School Went to Nahant Beach—Employes of Lowell Electric Light Corp. Going to Canobie**

About 150 members and friends of the Sunday school of the Tewksbury Congregational church held an outing and picnic at Nahant beach today. Two special cars containing the happy youngsters, who were accompanied by adults, left the centre of the village at 8 o'clock this morning. A luncheon was enjoyed at the beach and the different places of amusement were visited. The return will be made early this evening.

**Lowell Electric Light Corp. Employes**

The employes of the Lowell Electric Light corporation will hold an outing at Canobie Lake tonight. A special car will leave John street at 6.15 o'clock and it is the intention of the committee in charge to give everyone a good time. A similar event was held last year and was very successful in every way.

The committee in charge is as follows: Chairman, E. C. Hart; T. D. French and James H. Wood.

SPECIAL NOTICE

WE CLOSE our store all day THURSDAY of this week, so our employes may hold their Annual Outing at Nantasket.

We trust you can so arrange your shopping that you will not be inconvenienced.

BON MARCHE

DRY GOODS CO.


# KILLED 25,000 ANIMALS

## A Plague Not Infectious Disease, Says Report

TOPEKA, Kas., July 8.—That the plague which killed more than 25,000 horses and mules in Kansas last year was not an infectious disease but due to a person, was the report of the special commission of the university of Kansas appointed by the governor to investigate.

The report stated that there was no known cure for the ailment from which the animals suffered and that the climatic conditions which produced it probably will not prevail again in many years.

### MATRIMONIAL

The marriage of Mr. William H. Lefebvre and Miss Emilie R. Coughlin was solemnized Sunday at the parochial residence of St. Peter's church, the officiating clergyman being Rev. John F. Burns. The couple was attended by Omer Kearns and Miss Mae Coughlin, who acted as best man and bridemaid respectively. After the ceremony the bridal party repaired to the home of the bridegroom, where a dainty wedding supper was served to immediate relatives. This was followed by a reception, which was largely attended.


To Help Nature Shed a Bad Complexion

(From The Family Physician)

Beauty devotees are enthusiastic over the beautifying qualities of mercolized wax. Perhaps nothing discovered within recent years accomplishes so much, so quickly, without harm, without detaining one indoors, and at such small expense. The principal reason for its wonderful merit is that it works in harmony with physiological laws. Instead of hiding or "curing" complexion defects, it removes them. The wax actually takes off the aged, faded, sallow, freckled or blotchy cuticle, gently, gradually, causing no inconvenience. It is Nature's way of renewing complexions. When the natural process is retarded because of deficient circulation or nerve tone, mercolized wax comes to the rescue and hastens the skin shedding. The new complexion defects, it removes them. The youthful, healthy, exquisitely beautiful. If you've never tried mercolized wax, get an ounce of it at the drug store, use at night like cold cream, washing it off in the morning.

Another natural beautifying treatment—for wrinkled skin—is to bathe the face in a lotion made by dissolving an ounce of saxolite in a half pint witch hazel. This is remarkably and instantaneously effective.

REOPENING NOTICE

We wish to announce to our patrons that we are now open for business after the recent fire. Tho' somewhat inconvenienced we are prepared to serve all with our best endeavor.

ADAMS HARDWARE

& Paint Co., 404-414 Middlesex St.

# IN FAVOR OF RAILROAD STRIKE

## 94 Per Cent of 74,873 Men Vote to Quit—Erie Road Makes Statement

NEW YORK, July 8.—Ninety-four per cent. of the members of the Brotherhood of Railroad Trainmen and of the order of railroad conductors out of 76,873 participating in a strike vote in the wage dispute with the eastern railroads are in favor of a strike. These figures were announced today at a joint meeting of union representatives and a committee of railroad managers.

When the conference convened the Erie railroad announced that it had withdrawn from the proceedings on the ground it would be unable to meet any advance which might result. This practically invites a strike.

The Erie statement was signed by J. C. Stuart, vice-president, and says in part:

"Similar proceedings in the past have resulted in increased wages and while it may be possible for some roads to meet these increases the Erie railroad is not in position to do so at present. The wage increase demand amounts to 25 per cent. or a total annual cost on the basis of present figures of practically $1,200,000."

The statement goes on to say that "certain representatives of the public have said that manufacturers and business men in general are in sympathy with the roads under existing conditions and are willing to concede an increase in freight rates so that it would be possible for the roads to improve their facilities but are decidedly opposed to paying any greater freight "simply to increase the wages of organized labor, which is being fairly and properly compensated."

The Erie says it is willing to consider wages and conditions of individuals but will not agree to any general increase to any class of employes at the sacrifice of needed safety appliances and improved equipment.

"If this demand and those which will follow are to be conceded as they have been in the past," says the statement, "the officials of the Erie company cannot be expected to join in its spoliation. Therefore we have to decline any further participation in the proceedings under present conditions.'

**Conference Adjourned**

After the unions had submitted the result of the strike vote and reiterated their demands the conference adjourned. President Garrettson, for the conductors, and W.G. Lee for the trainmen, then announced that a conference of union heads from all the roads involved would be held here on Saturday at which the strike vote would be confirmed and a course of action adopted. The result will be reported to the railroads on Monday.

With reference to the Erie, Mr. Lee said that road's withdrawal would not necessarily mean that a strike would be directed against it.

"We are dealing with all the roads as a unit," he said, "and if the Erie's action precitated a strike it would not be against the Erie alone but against all the roads."


## Pick Me Up Quick

Peptiron Pills Do It

A few days after taking Peptiron Pills you realize you are being "picked up," i. e., toned up and invigorated. This is due to the unusual tonic properties of these Pills, which we believe have never before been equaled.

If you are pale, weak, nervous, run down, with no appetite and ailing generally, a 50c package of Peptiron Pills will change your whole condition.

Get a box today and find health, strength and happiness.



**REST AND HEALTH TO MOTHER AND CHILD.**

MRS. WINSLOW'S SOOTHING SYRUP has been used for over SIXTY YEARS by MILLIONS of MOTHERS for their CHILDREN WHILE TEETHING, with PERFECT SUCCESS. It SOOTHES the CHILD, SOFTENS the GUMS, ALLAYS all PAIN; CURES WIND COLIC, and is the best remedy for DIARRHŒA. It is absolutely harmless. Be sure and ask for "Mrs. Winslow's Soothing Syrup," and take no other kind. Twenty-five cents a bottle.


## SLAVE VICTIM TRIED SUICIDE

Continued

could keep his eye upon her actions. His precautions were amply repaid, for as soon as she was certain that the others had left the room, the Welcome girl sat bolt upright in bed and made a sudden dive with her right hand inside her shirt waist. With a cry of warning Superintendent Welch rushed into the room but not in time, however, to snatch the paper of powder which the girl had extracted from her waist, before she had poured some of it into her mouth and swallowed it.

**Took Mercury Tablet**

The matron and Johnny Pinder were right on the heels of the chief and when the girl fell back on the bed immediately assisted him in forming a first-aid-to-the-injured squad. A mixture of milk, water and salt was hastily concocted by the trio of good samaritans and when Dr. Tighe, who had been immediately summoned, arrived on the scene the victim was coming around again. The mixture nauseated her to such an extent that she was obliged to vomit, thereby ridding her stomach of the powder which later proved to be bichloride of mercury, or, as it is more commonly called, corrosive sublimate.

Dr. Tighe gave unstinted praise to Superintendent Welch and his two assistants, saying that if they had waited until his arrival the girl would probably have been beyond relief. As it is, the attempted suicide is not very much the worse for her near-death experience except extremely weak from the antidote administered to her by the physician.

As soon as Dr. Tighe thought it advisable Supt. Welch entered the chamber where the poisoned girl lay and endeavored to learn where she had procured the drug. Beyond stating that she had gotten it from a doctor in Haverhill for external uses, the girl would say nothing about the affair. Her trip with the federal marshals has been deferred until her condition is improved although it is not thought by Dr. Tighe that her present condition is serious. Needless to say both the local officers and those who will take her to Boston will be on the lookout continually for any repetition of today's attempt at suicide.

### U. S. OFFICERS HERE

**Are Searching for Arthur Richards of Dracut on Charge of White Slave Traffic**

The advent of Charles A. Bancroft and Charles Heintz, two deputy U. S. marshals, into Lowell this morning awoke the local police court circles to the fact that the federal officers were out after somebody in Lowell, but the actual object of their visit was not made public until after police court had been adjourned this morning.

When the case of Arthur and Minnie Richards, charged with keeping a disorderly house, was called, the former, who was out on $300 bail, did not put in an appearance in answer to his name. Two men, dressed in citizens' clothes who were seated inside the enclosure reserved for the members of the bar, immediately arose and hastened to the side of Supt. Welsh. After a hurried conversation in low tones, the woman defendant to the complaint, whose case had been dismissed by the court, was taken downstairs to the detention room by the head of the local police accompanied by the two strangers. Here Supt. Welsh explained to the Richards girl that she had been dismissed by the local court but that she must go to Boston with the two men, who he explained were U. S. deputy marshals on the trail of her husband.

When this state of affairs had been explained to the girl she immediately broke down and acknowledged that she was not Richards' wife and that her name was Minnie Welcome. Her home, she said, was in Nashua and she stated her age as one month over 17 years. When told that she was to be used simply as a witness against the man she has been living with, her relief was very apparent.

Officers William Cullinan of Dracut and Ben Lawrence of Tyngsboro helped in bringing about the apprehension of this man Richards who has a very bad record and is unfavorably known in Nashua police court circles. The girl, who was charged in the joint complaint, also bears an unsavory reputation, but it is thought by the police that the man is the one most to blame for the state of affairs which existed when the two officers took the pair into custody.

Richards and the Welcome girl were living on the Lakeview road just below the ruins of the old skating rink and it is alleged that their house was one of the worst resorts that ever existed in that vicinity. Young girls of tender years were frequently seen in and around the house, but it was not until today that the police could lay hands upon any of them. Before opening the house in Dracut the couple had quarters in Tyngsboro, but evidently got frightened out of that town.

Two young girls are at the detention room in the local police station now. Both give their residence as Nashua and their names as Jennie Putnam and Rose Wollen. The former is 16 years o fage, while the Wollen girl has not reached her 15th birthday. The youngest girl's dresses will barely cover her knees.

The tale that these girls told the police this morning make them double anxious to capture Richards. It seems that cards with the name Mary Doe were written out for all those who wanted to call at the alleged house of ill-fame and that upon presentation of these cards the girls were admitted. Both little girls stated that they were first given a bathing suit and taken down to the waters of Lake Mascuppic for a bath and that divers other forms of amusement were invented for their entertainment. When night came however, both girls were detained in the house overnight and did not make their escape until the next day. This particular case happened on June 15th, but the police are certain that many other similar cases which have not yet come to light also took place at this same house.

Although Richards is at present at large the local police will probably round him up in some resort near Lowell or Nashua. The warrant under which the U. S. officers will make the arrest charges him with violating section three of the White Slave law.

## Today's Beauty Recipes

By Mme. D'Mille

"Weather marred skins can be made clear, soft and beautiful if powder and mussy creams are discarded for a mayatone lotion. This lotion applied in the morning lasts throughout the day and blends so nicely with the skin that it cannot be detected. To prepare, dissolve an original package mayatone in one-half pint witch hazel. The regular use of this skin lotion corrects many complexion upsets and is especially effective when used for tan, freckles or that 'greasy,' 'chalky' condition following the continued use of powder. To the daintiest complexion the mayatone lotion will lend an indefinable charm and elegance.

"No woman is justified in employing the painful and expensive electric needle to rid the skin of objectionable growths of hair, because with delatone the skin can be made clear and hairless. A paste is made with some powdered delatone and water and applied to the hairy surface for two minutes, then rubbed off and the skin washed. This removes every trace of hair without mar or blemish to the skin."

## ROB RUSSELL HOME

### $5,000 Worth of Jewelry Was Stolen

CAMBRIDGE, July 8.—Jewels, silverware and family heirlooms valued at more than $5000 were stolen from the Brattle street home of William E. Russell, son of the late governor of Massachusetts some time between Thursday and today.

Mr. and Mrs. Russell arrived home today from a week-end visit and found that their home had been ransacked during their absence. The thieves had taken most of the gifts presented to the Russells on their marriage a few months ago, as well as two large diamond brooches, a pair of diamond earrings, several valuable pins and a lady's chain with a large diamond pendant.

## DEATHS

MARTIN—Donat, aged seven months, died today at the home of the parents, Damase and Diana Martin, 225 Cheever street.

WILLSON—Edmond Willson, aged 86 years, 6 months and 22 days, died this morning at the home of W. E. Potter, 122 Princeton street. Funeral notice later.

BARBER—Mrs. Abbie Sargent Barber, age 68 years, passed away yesterday at the Chelmsford Street hospital. She is survived by one sister, Mrs. Minnie Willoughby. The remains were removed to the Undertaking establishment of Higgins Bros.

KIMBALL—Mrs. Luella S. Kimball, aged 69 years, 11 months, 24 days, died yesterday afternoon at the home of her daughter, Mrs. A. T. Barrows, 223 Parkview avenue. She leaves besides her daughter, one sister, Mrs. S. E. Raymond of Lowell; two brothers, Charles Grover of Chelmsford and William, of Cuba; also four grandsons.

ST. AUGUSTINE—The many friends of Sister St. Augustine, nee Mary C. L. Thompson, aged 43 years, will be pained to learn of her death, which occurred last evening at the Notre Dame academy, in Adams street. Deceased had been violin teacher at the academy for a number of years, and had previously been a teacher at the Notre Dame convent in Waltham for some time. She was born in Taunton. She leaves two brothers, James, of Dorchester, and Joseph, of Haverhill, and a sister, Mrs. Wilkinson of Springdale, Me.

## FUNERALS

HICKS—The body of the late John Hicks, a resident of North Billerica, and member of Clan Grant, Order of Scottish Clans, was sent to Windsor Mills, Canada, P. Q., for burial, Sunday night by Undertakers J. F. O'Donnell & Sons.

AGNATOVECH—The funeral of Frank Agnatovech took place yesterday from the home of his brother, 72 Beacon street. Services were conducted at the house by Rev. Jacob E. Grigorieff, pastor of the Russian Orthodox Catholic church, of Boston. Burial was in the new Polish cemetery, in Pelham, N. H., where Rev. Mr. Grigorieff conducted the services at the grave. Funeral Director James W. McKenna had charge of funeral arrangements.

MACHARDO—The funeral of the late Machardo took place this morning at 9.30 o'clock from the funeral parlors of Undertakers M. H. McDonough Sons. The cortege proceeded to St. Anthony's church where at 10 o'clock a funeral mass of requiem was sung by Rev. Manuel R. Rodrigues. The choir sang the Gregorian mass. Mrs. Annie Wilkins and Mr. Thomas Ginty sustained the solos. Miss Lulu Ginty presided at the organ. Among the floral tributes was a pillow from Branch No. 5 Portuguese society. The bearers were Joseph and Frank Perry; Frank Simmons, Joseph Godino, Joseph Correira and Manuel Martin. Burial was in St. Patrick's cemetery.

GONNEVILLE—The funeral of Rosanna Gonneville took place this morning from her home, 264 West Sixth street. Solemn high mass of requiem was celebrated at nine o'clock at St. Louis' church, Rev. J. N. Jacques officiating, assisted by Rev. R. A. Fortier as deacon and Rev. L. C. Bedard as sub deacon. The choir was under the direction of Jules Morissette, Miss Ida Mongrain presiding at the organ. The bearers were Hector Dupuis, Alcide Demers, Xavier Corbin, Leon Marchand, Arthur Plante and Omer Miron. Burial was in St. Joseph's cemetery. Funeral arrangements were in charge of Undertaker Joseph Albert.

RILEY—The funeral of Lawrence Riley, infant child of Martin and Katherine Riley, took place yesterday afternoon from the home, 123 Varnum avenue, and was largely attended. The bearers were John Cahill, Thomas Cahill, John Murray, James Whalan, James Farley and Peter Frawley. Burial took place in the family lot in St. Patrick's cemetery. Among the many beautiful floral tributes laid upon the grave were pieces from the following: Grandpa and grandma, Sullivan family, Mr. and Mrs. James E. McAleer, Rev. and Mrs. G. M. Ward, Miss Sarah Teague, Mary F. Madden, Miss Alice M. Merrill, Mr. and Mrs. James Mayo, Mrs. Horne and family. Funeral arrangements were in charge of Undertaker J. F. Rogers.

LYNCH—The funeral of the late Mrs. Catherine Lynch, an old resident of this city, took place this morning at 8.30 o'clock from her home, 231 Gorham street.

The cortege proceeded to St. Peter's church where, at 9 o'clock, a high mass of requiem was sung by Rev. John F. Burns. The choir sang the Gregorian mass. The solos were sustained by Miss Gertrude E. Kelcher and Mr. James E. Donnelly. Miss Caroline White presided at the organ. The bearers were Messrs. Michael McGlinchey, John Sheehan, Peter Lynch and John T. Hennigan, the latter of Groton. The interment was in the family lot in St. Patrick's cemetery where the committal prayers were recited by Rev. John F. Burns. Undertaker James H. McDermott had charge.

PALMER—The funeral of Samuel B. Palmer took place from his residence, 394 Beacon street, yesterday afternoon. The services were conducted by Rev. Benjamin R. Harris, pastor of Paige Street Baptist church. Walter Bruce sang "Abide With Me," "Face to Face," and "My Faith Looks Up to Thee." There was a delegation present from the Centralville lodge, I. O. O. F., and Grecian lodge of Masons, of Lawrence. The bearers were Alvin S. Clure, W. S. Cross, G. H. Frye and Robert Neil. Burial was in the family lot at Pelham Centre, where the burial service of the I. O. O. F. was read, and also the committal service by Rev. Mr. Harris. Among the flowers were pieces from the following: Daughter, Grecian lodge of Masons, of Lawrence; Centralville lodge, I. O. O. F.; Mrs. D. H. Munson and Mr. W. M. T. Flanders; Mr. and Mrs. Walter Bruce, Mr. and Mrs. A. E. Swapp, Mr. Childs, George Palmer, and Mrs. W. R. Sanders, Mr. and Mrs. Charles W. Philbrick, Mr. and Mrs. Brown, Mr. and Mrs. R. Wood, Swift & Co., of Manchester, N. H., Mr. Stowell Smith.

## FUNERAL NOTICES

DENNETT—The funeral of John S. Dennett will take place Wednesday afternoon from his home, 55 Read street, at 2 o'clock. Friends invited to attend. Burial will take place in the Edson cemetery. The funeral arrangements are in charge of Undertaker William H. Saunders.

RICHARDSON—The funeral of George H. Richardson will be held from his late home, 172 Nesmith street, at 2.30 o'clock Thursday afternoon. Friends invited. Funeral private. Please omit flowers.

Manhattan orch., Casino, tonight.

## LOWELL POLICE WON

Continued

home. Drewett executed another wand drill and returned to the bench. People began to wonder what would become of the ball if Drewett's bat should ever happen to meet it in one of those terrible swings. They found out later.

Chelsea scored one in the third on a series of timely errors by the Lowell cops. If those policeman-infielders were not more successful in arresting culprits than they were in apprehending the ball in this inning, Lowell would be a paradise for crooks. But, thank heaven, as policemen, (and that is their proper sphere), they are unexcelled, even though they did furnish the material for this playful criticism in the third. Maloney fanned three Chelsea hitters.

Lowell got five runs in their half of the third. In this inning the feature of the game occurred when Maloney made a home run. He hit the ball into right field and the sphere went up the bank pursued by Trombly. The latter, however, put on the brakes too slowly and went a little too high up the bank and the ball rolled back down with the Chelsea right field still in hot pursuit. By the time he picked it up, Maloney was nearing third and he reached home before the ball.

It was in this inning, too, that Drewett's bat collided with the ball pitched by Borden and sailed far into center field, over the fielder's head. Officer Drewett started at the crack of the bit and tore along the baseline, emitting a soulful grunt at each stride. He got all the way to first base before the ball was thrown in. In this inning, Fanning lived up to his name and did fan.

The score at the end of the third was 14 to 2, favoring the local policemen. The contest thus far had been a veritable feast of errors and a stampede of base-running. There was some unusual base-sliding, there being exhibitions of the various new styles. Fanning made third on his knee and one shoulder, ending with a graceful somersault, while Bagley, a husky Chelsea "geezer," did a beautiful fadeaway on his left ear, effecting locomotion by a vigorous kicking of his right leg. The determination of the fielders to remain in the shade was a setback and caused many hits. Keating was the visiting catcher and his throw to second went half-way, Borden having to duck quickly in each case. Kenney's throwing for Lowell was not weak. One ball thrown by him to second was stopped by the centerfielder after a long chase.

During the game McCarthy hit in front of the plate and the Chelsea catcher in throwing first hit Mac on the head. The ball bounded to South street and McCarthy got all the way around to third.

At the end of the sixth, the score stood 19 to 4 and when the contest was mercifully stopped after seven and one-half innings, the final result was 21 to 4.

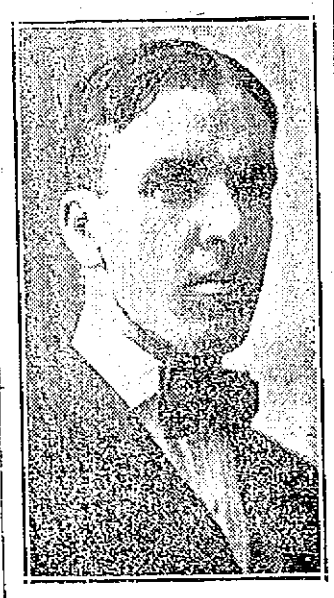

CAPT. AL COONEY,
Of Police Team


# 50 Dozen BOYS' BLOUSES

That have sold at 50c, 75c and $1.00

GO ON SALE THIS WEEK AT

# 37c Each

## or 3 for $1.00

They are all high grade Blouses, K. & E., The Bell, K. & S. and Cadet in a big variety of colors and patterns—plain and plaited fronts, all without collar, every size, 6 to 16. We also include a small lot of juvenile Russian blouses, military cut, in sizes 3 to 7. 75c grade at the same price.

MARKED DOWN PRICES

Prevail In Our Boys' Dept.

**Special** 200 BOYS' SUITS, Norfolks and plain coats, dark and medium colors, browns and grays, all sizes 6 to 17. Sold at $3.50, $4.00 and $5.00. All now ..... **2.50**

# Talbot's

LOWELL'S BIGGEST BOYS' DEPT.

American House Block, Central St., Cor. Warren St.


## BODY FOUND IN LAKE

### Authorities Baffled Over Discovery

WILKESBARRE, Pa., July 8.—The authorities are baffled over the death of Alice Crispell, the 19 year old girl whose body was found in Harvey's lake yesterday. Herbert Johns, the lover of the girl, who occupies a cell in the county jail, said today that he will be able to establish his innocence at the hearing on Friday.

Johns was arrested last night because he was the last person seen with the girl on the night of the fourth of July. They had spent the evening near the shore of the lake, which is a favorite summer resort, but Johns explained that he left her and went home.

**Accident On Playgrounds**

Austin Callahan, aged four years, was hit by a thrown bat this morning while playing baseball on Greenhalge school playgrounds. He received a cut over the left eye and was taken to the Lowell hospital in the ambulance. The boy resides at 145 Jewett street.

Miss Helen G. McCarthy, cashier at the Gilbride Dry Goods store has resigned her position there to accept a clerkship at the office of the state highway commission, secured through a civil service examination.


# THE GILBRIDE COMP'Y

Announce the Great Mid-Summer Selling Event

THEIR SEMI-ANNUAL

# 25 Cent Sale

WILL START NEXT FRIDAY

WATCH THURSDAY'S PAPERS FOR FURTHER PARTICULARS

WANTED—Experienced Sales People for This Sale—

Apply at Once



## BANISHES ALL NERVOUSNESS IN 3 DAYS

**Puts Vigor and Ambition into Run-down, Tired Out People**

If you feel tired out, out of sorts, despondent, mentally or physically depressed, and lack the desire to accomplish things, get a 50 cent box of Wendell's Ambition Pills at Riker-Jaynes Co. today and your troubles will be over.

If you drink too much, smoke too much or are nervous because of excesses of any kind, Wendell's Ambition Pills will make you feel better in three days.

For all affection of the Nervous System, constipation, loss of appetite, lack of confidence, trembling, kidney or liver complaints, sleeplessness, exhausted vitality or weakness of any kind, get a box of Wendell's Ambition Pills today on money back plan. Mail orders filled, charges prepaid, from Wendell Pharmacal Co., Syracuse, N. Y.



## CUNARD

BOSTON

Queenstown, Fishguard, Liverpool, London

Laconia .....July 22
Franconia .....Aug. 5
Laconia .....Aug. 19
Franconia .....Sept. 2
Laconia .....Sept. 16

And Fortnightly

FRANCONIA and LACONIA

18,150 Tons, the Largest Steamers from Boston

New York Fishguard Liverpool

Calling at Queenstown

Caronia .....July 16
*Mauretania .....July 23

*Does not call at Queenstown.

New York, Mediterranean

Ivernia .....July 10
Ultonia .....July 19

For booklets, rates, etc., apply to D. Murphy, 18 Appleton st., F. A. Leeds, 5 Bridge st., J. F. O'Donnell, 324 Market st., O. A. Berntson, 121 Moore st., or to 126 State st., Boston.



## LAWNS OF GREEN VELVET

Easy to have in the dryest weather. A good

LAWN SPRINKLER

will do the work. Styles and sizes suited to all lawns. Easy to move about.

25c to $3.00 EACH

Best Quality Rubber Hose 25 and 50 Feet Lengths

BARTLETT & DOW

246 Central Street


CITY OF LOWELL

## NOTICE OF HEARING

Ordered by the Municipal Council that a public hearing be held Tuesday evening, July 8th at 7.30 o'clock to ascertain whether or not the City of Lowell should contract to defray one-fourth of the total expense of widening Lawrence street and constructing a bridge over the Merrimack Canal.

By order of the Municipal Council.

STEPHEN FLYNN, City Clerk.

# COULD STOP STEEL INVESTIGATION

## Lawyer Lauterbach Before Lobby Committee Denies That He Influenced Congressmen

WASHINGTON, July 8.—Edward Lauterbach, New York lawyer and friend of David Lamar, flatly denied before the senate lobby committee yesterday that he ever had told Lewis Cass Ledyard, counsel for J. P. Morgan & Co., that he represented Speaker Clark Senator Stone and other democratic leaders in negotiations with "Wall street" ever pending legislation.

Lauterbach testified that he did go to the late J. P. Morgan with the resolution for investigating the steel corporation but not for the purpose of "shaking him down" but solely with the idea that if Mr. Morgan would personally ask Lamar to stop the resolution the broken relations between the two men would be restored.

Lauterbach denied that he knew of Lamar's impersonations of congressmen in telephone conversations with "Wall street leaders" and that his proposal to stop congressional investigation of the steel corporation was to have the corporation make certain reforms which would make an investigation unnecessary. He flatly denied having made any claims to influence members of congress.

**Stop Steel Investigation**

Lauterbach swore he had not told Ledyard he represented Speaker Clark, Senator Stone or any other democratic leaders. He said, however, he had told Ledyard he felt confident he could stop investigation of the steel corporation without working through Lamar.

"Did you see any democratic leaders —Speaker Clark, Senator Stone, Congressman Palmer, or any other democratic leaders?" asked Senator Reed.

"No, I saw none of them."

**Never Saw Taft**

Lauterbach said he had never seen President Taft but that Lamar had told him the republican administration was opposed to the steel investigation. On that he based his statement to Ledyard that Taft did not desire the investigation. He added he had censured Lamar for not letting him know of the impersonations he was carrying on over the telephone.

"Lamar said he had done these things to bring to light the conspiracy against me of which Mr. Ledyard was the leading factor. He had been working assiduously for two years to defame me because of my association with Lamar," explained Lauterbach.

**Ridiculous and Absurd**

"Wasn't that explanation absurd and ridiculous?" asked Senator Reed.

"I told him that it was ridiculous and absurd."

"Tell me how you expected to stop activity against the steel corporation?" demanded Senator Walsh.

Lauterbach began with an explanation of his association with steel affairs. He said he had represented George Kessler, third largest holder of Tennessee Coal & Iron stock in the "steel pool" before the 1907 panic, and at the request of Mr. Morgan he had undertaken to secure an option on Kessler's stock. He felt he could present arguments showing the dangers that would attend an investigation of the steel corporation. He said he had told Charles Steele of the Morgan firm that he could go ahead along that line.

"I told him I thought I could forestall the necessity for an investigation. My idea was to have some arrangement made by the steel people that would meet the criticisms that had been made," explained Lauterbach.

EXCUSE ME

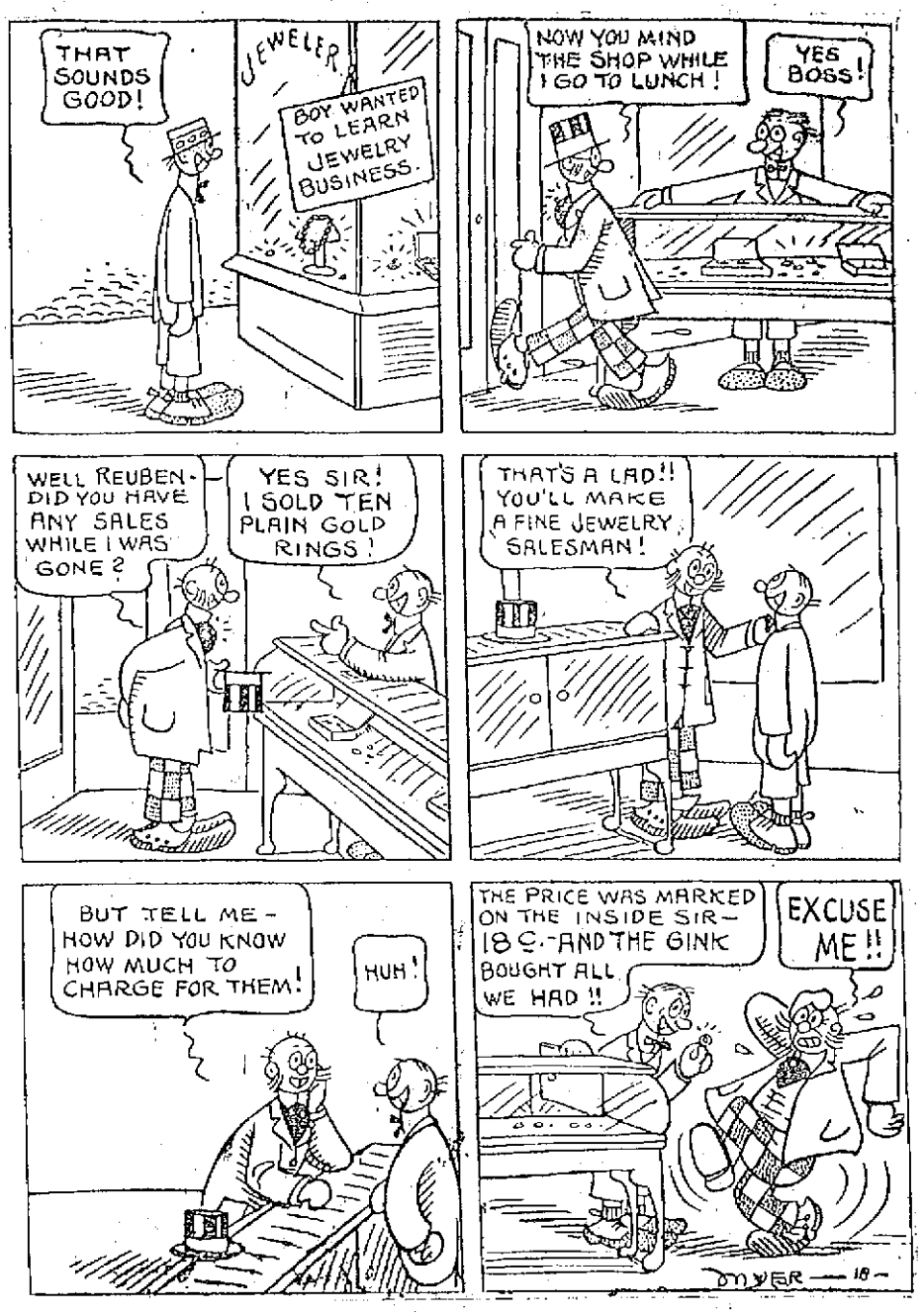


# OLDEST AND YOUNGEST VETS AT GETTYSBURG CELEBRATION

Meicager Weiss, 112 years old, of Beaver Brook, N. Y., was the oldest veteran at the reunion on the field of Gettysburg. Colonel John L. Clem, aged sixty-one, famous during the Civil war as the "Drummer Boy of Chickamauga," was the youngest. They were snapped together, as here shown. Although Colonel Clem did not fight at Gettysburg, he participated in the reunion, as did many other vets who were not in that awful conflict. The great age of Weiss made him, perhaps, the most interesting figure of all the old men in camp. He stood the heat fairly well, but grave fears were felt that the experience would prove too exciting for his feeble frame to bear. Colonel Clem is the only Union officer who fought in the Civil war now on the active army list. Colonel Clem when ten years old entered Company C, Twenty-second Michigan infantry, on May 1, 1863, as a drummer and served till Sept. 10, 1864. He entered the regular army as a second lieutenant of the Twenty-fourth infantry in December, 1871. He is a native of Ohio, born on Aug. 13, 1851. He still has more than two years to serve on the active list.

# THE BROWNTAIL MOTH ARE GOING TO IRELAND

## Came in Swarms the Last Two Days

The browntail moths, in butterfly form, are with us again. They made their annual appearance a few nights ago and last night and the night before they swarmed in clouds covering light poles, buildings and other things too numerous to mention. If the temperature had been other than torrid one might mistake the moths for snow flakes but with the glass registering in the 80's it was too great a stretch of the imagination. The browntail goes from the caterpillar to the puba and then the butterfly stage and when they have gone the gypsy moth will put in an appearance.

Rev. Fr. St. Laurent of the Sherbrooke seminary, is the guest of his uncle, Narcisse Dupuis of West Sixth street.

## Jas. O'Sullivan and Chas. Molloy Sail Today

The local branch of the Clan-na-Gael observed the anniversary of Wolfe Tone at their hall on Middle street Sunday, afternoon the celebration having been put over from June 29 on account of other pressing business. The exercises were quite impressive and after the memory of the great Irish patriot had been duly honored, considerable attention was given to the fact that Mr. James O'Sullivan, head of the organization, would start for Ireland today. He will be accompanied by Patrick J. Judge of Holyoke and Bartholomew Crowley of Haverhill, both prominent officials of the order. They will go from Queenstown to Dublin, thence to Belfast and then to the west of Ireland, passing through Galway and Limerick to the Lakes of Killarney. They intend to make a general survey of conditions throughout the country. Mr. Charles H. Molloy, the well known undertaker, is also going to Ireland on the same steamer, the Franconia of the Cunard line. It is expected they will have a jolly time on the boat as well as after they land.

**Stomach on a Strike**

We all ask too much of our stomachs. For days, weeks and months we eat at irregular hours, overload our stomachs, eat too rapidly and are careless as to whether our food is well cooked or digestible. So far as the stomach is concerned, we show it little or no consideration until one day we find that the stomach has gone on a strike. We sit back in despair. The stomach is rebellious to the degree in which we have abused it. No amount of coaxing, careful dieting and regular hours for eating have the least effect.

The proper treatment for stomach trouble is understood by very few sufferers. The symptoms seem to show that something is wrong with the stomach. The trouble in reality is deeper. The loss of appetite, discomfort after eating, nausea, gas and pains have little to do with the stomach or food, but are directly caused by the blood which your careless habits have made impure. The proper treatment then is to build up and cleanse the blood. A thorough trial of

**Dr. Williams' Pink Pills for Pale People**

will do this well. You can take them with every confidence that they will make your blood new and pure.

Sufferers who have tried Dr. Williams' Pink Pills recommend them enthusiastically. A few such endorsements are given in our diet booklet, which will be sent free. It also treats of constipation.

Dr. Williams' Pink Pills are sold by all druggists at 50 cents per box or six boxes for $2.50 or they will be sent, postpaid, upon receipt of price by the

Dr. Williams Medicine Company, Schenectady, N. Y.


# COUNTY COMMISSIONERS

## Give Hearing at Dunstable Yesterday

The Middlesex county commissioners gave a hearing at Dunstable yesterday morning relative to petitions for relocations and defining of lines on a number of village streets.

The hearing was held at the town hall after which the commissioner and the townspeople inspected the roads in question. There was nothing of extreme importance in any of the petitions, as the relocations did not embody any wide divergence from present routes.

Later the commissioners inspected the Dunstable road in Tyngsboro, which is in process of repair and also inspected Tyngsboro bridge. It was suggested to the commisioner that the approach to the bridge in Tyngsboro village could be made more comfortable by widening the lower side and making a curve from the village street to the bridge.

# APPLIES FOR RECEIVER

## Am. Waterworks and Guaranty Co. Fails

PITTSBURGH, July 7.—Application for a receiver for the American Water Works and Guaranty Co. was filed in the federal court at 1.55 this afternoon.

Attorneys this afternoon appeared before Judge C. P. Orr in the federal court and asked for receivers for the American Waterworks & Guaranty Co. and also for the firm of J. S. & W. S. Kuhn, Inc. For the former these were appointed: J. S. Kuhn, W. S. Kuhn, J. P. Purdy, general manager of the company, Samuel Bailey, Jr., a bank official of this city.

For the Kuhn company was appointed J. K. Duff, who is treasurer of the company. Bonds of $50,000 were ordered filed for each receiver.

# RECEIVER FOR OHIO CO.

CLEVELAND, O., July 8.—The First Nat. bank of Canal Dover, O. yesterday asked Common pleas court here to appoint a receiver for the Ohio Assets Realization Co., the president of which, Frederick K. Barnes, committed suicide in a hotel here last Wednesday. The bank sues to recover on two promissory notes of $2500 declaring the company's affairs are in a chaotic condition.

Barnes, who was formerly of Columbus, O., took poison while he was being watched by a detective employed by the American Bankers' association.

### SCHOOL BUILDINGS

**Commissioner Cummings Will Make Repairs During Vacation—Waiting For Plans**

The buildings department has not yet begun work on the addition to the Greenhalge school. Commissioner Cummings started yesterday that the work would be started as soon as the architect has completed plans for the heating plant. "We are waiting for those plans," said Mr. Cummings, "in order that we may call for bids on all of the jobs at once, including carpenter work, plastering, etc."

Asked if his department was making repairs at other schools, Mr. Cummings said: "We are doing something on schools all the year around and I am waiting for the school committee to say what is wanted. I have received a letter from Supt. Molloy asking that small repairs be made at the Barrett, Edson, Morrill and Butler schools. These repairs will include work on stairways, additional windows and other repairs of a minor nature. Mr. Molloy states in his letter that he will send a list later of other things needed in the school houses."

**No Trace of Convict**

BOSTON, July 8.—William H. Hadsall, the naval prisoner who leaped from the deck of the steamer City of Memphis of the Savannah line Sunday night near the Commonwealth pier, South Boston, is believed to have drowned. No trace of him has been found by the naval authorities.

# INFANT KILLED BY UNCLE

## Melrose Baby Shot by a Boy of 11 Years

MELROSE, July 8.—Norman H. Le Fave, 7-months-old son of Mr. and Mrs. L. Fave of 22 Waverly place, died last night at the Melrose hospital as the result of a shot from a revolver in the hands of Burness E. Le Fave, his 11-year-old uncle, shortly after noon yesterday.

The bullet entered the lower side of the infant's jaw, passed upward through the face, pierced the skull and lodged in the ceiling.

An operation was performed as a last resort to save the life of the child, but from the first scarcely any hope of the victim's recovery was held.

# TO FREE FARNSWORTH

## Pardon Fight on Tomorrow Morning

BOSTON, July 8.—The pardon committee of the executive council will give a hearing tomorrow morning at 11.30 on the petition for a pardon of David D. Farnsworth, now serving a sentence of six months at Plymouth for killing Thomas Hagan. Farnsworth claims that the shot that killed Hagan was fired in the dark in an effort to scare away hen thieves.

Dist.-Atty. Barker telephoned yesterday to Executive Secretary Hamlin that he would have his report on the case ready today. The original petition was referred to the district attorney in the usual course and it is expected that the Plymouth county prosecutor will make more than usual formal report, inasmuch as the proceedings before the council are practically an effort to set aside the jury's verdict.

Since the filing of the pardon petition by neighbors of Farnsworth in Bridgewater, Governor Foss has received an independent petition signed by about 50 residents of Sycamore, Ill., Farnsworth's native city. That paper speaks of him in the highest terms. Among the signers are Judge Duane J. Carens of the district court; Charles C. Pond, deputy county treasurer; Edward J. Boise, postmaster and editor; George E. Dutton, president of the Pierce Trust & Savings bank; Mayor J. O. Beckler; George W. Dunton, president, and John R. Waterman, cashier of the Sycamore National bank; O. S. Holcomb, ex-sheriff of DeKalb county; John G. Betty, city clerk; Hiram Ostrander, ex-sheriff; C. F. Martin, former postmaster; F. C. Paust, sheriff; Lowell B. Smith, state's attorney of DeKalb county; H. A. Jones, president of the DeKalb County Bar association, who was a presidential elector for Harrison and a commissioner to the Paris exposition, and F. E. Brower, city attorney.

The interest that is being taken in the case by the Illinois friends of the prisoner is further shown by a letter from Shelby M. Singleton, secretary of the Citizens' Association of Chicago, of which Governor Foss' brother, ex-Congressman George E. Foss, is a member. Mr. Singleton was a neighbor of Farnsworth at Wilmette, Ill. Another letter received yesterday came from Kate F. O'Connor, a real estate dealer at Rockford, Ill.

The Chicago and Northwestern railroad, by which Farnsworth was formerly employed as telegrapher, is interested in the case, and yesterday the local office of the railroad got the governor's office on the telephone and asked the date of the pardon hearing. It was stated that the road would be represented.

### REMOVE GRADE CROSSINGS

**All Must Go In Philadelphia—Conference of R. R. and City Officials Agree to Spend $18,000,000**

PHILADELPHIA, July 8.—The removal of all grade crossings in South Philadelphia, a large increase in the port facilities of the city and other improvements at an estimated cost of more than 15,000,000, was agreed upon at a conference here yesterday between city officials and representatives of the railroads affected. The city's share will amount to over $2,000,000.


**Women's Confidence in**

the efficacy of this thoroughly tried home remedy is never misplaced. In every way—in health, strength, spirits and in looks—women find themselves better after timely use of

**BEECHAM'S PILLS**

Sold everywhere. In boxes, 10c., 25c.


A LITTLE NONSENSE

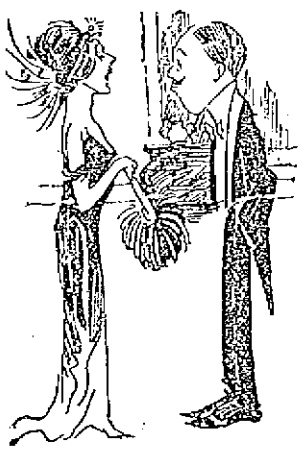

IGNORANCE.

Tom—Ignorance is bliss.

Clara—But don't you find such a state of bliss monotonous?

CLOSE.

Polly—When they came back from their wedding trip he had just $2.98 in his pocket.

Dolly—The stingy thing!

YOUNG AMERICA.

"You may be President some day, my boy."

"Great Scott! You're not trying to pick dark horses that far ahead, are you?"

NOT EXACTLY.

"He hasn't much tact, has he?"

"Tact? Why, that fellow wouldn't pay a compliment without demanding a receipt."

SHE CERTAINLY IS WISE.

"Do you think she still loves him, now that she has found out he is poor?"

"Yes, but she keeps him in blissful ignorance of the fact."

THE NOBLEST WORK.

O'Brien—Is O'Toole honest!

MacDuff—Is he? Sure, he's so honest ye niver kin tell when he's lying.


# GAMBLING TOLERATED AT

times in pool rooms is to blame for the present wave of public indignation against pool rooms and the managers of the same.

Unless conducted along proper lines, any business is bound, sooner or later, to bring about a protest from the people who really compose the supreme judicial body that finally decrees the fate of anything that is not run strictly within the law governing the same, whether that law be one of the city, state or nation.

"To obeserve the law, keep within the law," has said some philosopher of former times, who, perhaps before expressing this admonition, had felt the grip of the law.

Prohibition of gambling has always been and always will be the rule in this establishment. That this rule is strictly enforced is positive, for the first complaint has yet to be made.

**CARR'S**

98 GORHAM STREET

Lowell's Largest, Coolest and Most Popular Pool Parlors.



*Protect Yourself — Ask for* ORIGINAL GENUINE

Horlick's Malted Milk

The Food Drink for all Ages—Others are Imitations

# MINERS ARE MISSING

## Hostilities Renewed in Cabin Creek

CHARLESTOWN, W. Va., July 8.—Hostilities were renewed in the Cabin Creek coal field yesterday afternoon and late last night rifle shots were heard on the mountains overlooking the mining camp of Ohley. According to reports received by Sheriff Bonner Hill, the shooting began when a number of miners came from the mouth of the mine. Two miners are missing.

# EXPLOSION AND FIRE

## Two Men Fatally Injured—Other Hurt

PEORIA, Ill., July 8.—Three men were injured, two of them fatally in an explosion in the cistern room of the Clark distillery yesterday afternoon. William Denson and Fred Steckel, laborers, who were terribly burned, will die. Fire broke out immediately following the explosion and gave the firemen a three hours' struggle to keep the flames confined to the one building. The loss by fire, it is said, will not exceed $30,000.


LOWELL, TUESDAY, JULY 8TH

# A. G. POLLARD CO

THE STORE FOR THRIFTY PEOPLE

SPECIAL SALE

# FANCY WHITE GOODS

## 3000 Yards Corded Ratinette

A surplus lot of this popular white fabric has just been purchased by us from a manufacturer at a considerable loss to him.

We offer the entire lot at only

## 21c a Yard

Full pieces, perfect goods. Regular value 50c. Just the right weight and style for separate skirts and coat suits.

SEE MERRIMACK STREET WINDOW DISPLAY

SALE PALMER STREET CENTRE AISLE

BASEMENT BARGAIN DEPARTMENT

MERRIMACK ST., BASEMENT SECTION

## Children's Dresses

ARE NOW MARKED DOWN

To close out about 80 dozen Children's Dresses at less than cost. The lot represents a large variety of dresses made the latest styles, white and colored.

CHILDREN'S DRESSES—Dresses made of good chambray and fancy gingham, for children of 2 to 6 years. 25c quality, at ..... 15c Each

CHILDREN'S DRESSES—Dresses made of best quality of ripplette, stripes, trimmed with plain chambray to match, sizes 2 to 8 years, 50c quality, at ..... 39c Each

ROMPER DRESSES—Made of best ripplette, in very neat stripes with rompers to match, sizes 2 to 8 years, 75c quality, at 59 Cents

CHILDREN'S DRESSES—Made of fine ginghams, plain chambray, made in large variety of styles and nicely trimmed, sizes 2 to 14 years, $1.00 value, at ..... 59c Each

CHILDREN'S DRESSES—Made of fine gingham, chambray and percales, made very handsome styles and well trimmed, $1.00 to $1.50 value, at ..... 79c Each

WHITE DRESSES—Children's White Dresses, made of fine lawn, nicely trimmed, sizes 2 to 4 years, $1.00 value, at 75c Yard

WHITE DRESSES—Children's White Dresses, made in large variety of styles, made of fine lawn, nicely trimmed, also all-over embroidery, size 6 to 14 years, $2 and $3.00 value, at $1.49 Each

PALMER STREET SECTION

DIMITY—Fine Printed Dimity and batiste, in very neat stripes and figured, 10c value, at ..... 5c Yard

MERCERIZED DRESS GOODS—Just opened a new lot of fine mercerized dress goods, plain colors and corded, 19c value, at ..... 10c Yard

FINE BATISTE—One case of fine batiste and organdies, very fine quality, in large assortment of patterns, for summer dresses, 19 to 24 inches wide, only ..... 3c Yard

BED SPREADS—200 fine Crocheted Bed Spreads, full size, handsome patterns, $1.25 value, at ..... $1.00 Each

BASEMENT



## If Mothers Only Knew!

By Dr. True

Nineteen-twentieths of the sickness of children have two causes: constipation and worms!

The danger of constipation is understood, but there are 50 different kinds of worms that may exist in the stomach and bowels, and children are especially apt to have them. Usually stomachand pin worms.

Signs of worms are: Indigestion, with a variable appetite; abnormal craving for sweets; nausea and vomiting; swollen upper lip; sour tongue; offensive breath; hard and full belly with occasional gripings and pains about the navel; face at one time flushed, then pale and in a few cases the face takes on a dull leaden hue; eyes heavy and dull, twitching eyelids; itching of the nose; itching of the rectum; short, dry cough; grinding of the teeth; little red points sticking out on tongue; starting during sleep; slow fever; pulse quickened and irregular; body may be hot; and often, in children, convulsions.

Rid the child of worms and you will have a healthy, happy child.

NOTE—Dr. True's own prescription, sold under the name of Dr. True's Elixir, is the best remedy in the world for worms. It destroys all worm life, expels worms from the body and makes the child healthy again. All dealers, 35c, 50c and $1.00.


# TRAIN STRUCK AUTO

## Man Leaped to Safety—Machine Smashed

BOSTON, July 8.—Freeland L. Huston, 40 years old, a diamond cutter at 4 State street, living at 6 Hancock street, Winchester, narrowly escaped death last night at 8 o'clock when he leaped from his automobile as the Montreal express train, moving at a 50-mile-an-hour speed, was bearing down upon him on the railroad crossing at Winchester square.

Huston had just left the depot and was on his way for a run into the country. The gate guarding the upper track was down and that beside the lower track was being lowered. Huston was going at a fair rate of speed. His automobile crashed through the upper gate, breaking the wind shield and moved onto the lower track before it stopped of its own motion.

Huston realized his position and just as the Montreal express was upon his machine he leaped from it to the down-track gate. He was none too soon, for a second later the heavy train crashed into the automobile, taking it 100 feet down the track and smashing it to pieces.

Huston, after the accident, said that he did not see the gates were down. He attributed this to the twilight.

### VOCATIONAL GUIDANCE SURVEY

**Commendation of Work in New York City Contained in a statement Issued by U. S. Bureau of Education**

WASHINGTON, July 8.—Commendation of the work of the vocational guidance survey of New York city is contained in a statement issued today by the United States bureau of education. The bureau is in sympathy with the broad question of vocational training for young America and has advocated the establishment of vocational training in the public school system of the country.

The bureau quotes from a report just issued by the New York organization and applauds its thoroughness and the methods employed.

On one point the New York report is unusually explicit, the bureau officials comment.

There are no jobs for children under 16 which they ought to take, it declares. Furthermore it emphasizes the need for more information about industrial conditions before attempting to steer boys and girls into positions.

### GIRLS IN MEN'S BATHING SUITS

**Students Complain When Crowds Tramp On Grass, and Shut Off Their View**

MADISON, Wis., July 8.—Young women wearing bathing suits usually worn by men are to be classed with "September Morn" in the capitol city. Several young women have resorted to the use of men's bathing suits and have been using the piers in front of fraternity houses here as diving boards.

The young women have attracted large crowds, which refuse to keep off the grass in front of the frat houses, and the students have made several complaints to the police department. No objection was made by the students until the general public began to show such an active interest in the daily pastime of the young women in the abbreviated costume.

# DEDICATE NEW BRIDGE

## Fitchburg Celebrate Victory After 40 Yrs' Fight

FITCHBURG, July 8.—To celebrate a victory after a fight lasting 40 years, the residents of Fitchburg dedicated the new Harvard bridge with elaborate ceremonies last night. The bridge, a half-mile long, is one of the longest concrete spans in the country, and connects two stations of the city, spanning the tracks of two railroads also.

Lieut.-Gov. David I. Walsh, Senator Levi H. Greenwood, Mayor Frank O. Hardy and Brig.-Gen. Charles H. Priest were among the speakers at the occasion.

A parade of state militia, automobiles, fraternal societies with their bands and degree teams made the affair notable.

Mayor Frank O. Hardy presented a huge key to ex-Councilman James H. Sheehan, known as the father of the bridge, saying it was the key of the structure.

# NASHUA MAN STABBED

## Threw Stones at Assailant in Lawrence

WORCESTER, July 8.—Phillip Beaudreau of Nashua, N. H., was stabbed in the left lung and on the left side of the scalp in South Lawrence yesterday afternoon, after he had stood on the railroad tracks and thrown stones at his assailant to make him give chase.

The police allege that Liberto Cossa did the stabbing and have warned the police of the surrounding towns and cities to watch out for him.

Beaudreau was walking along the tracks with a friend when he saw two men working in a nearby field. He and his friend began throwing stones at them in order to get them to chase them.

When the two men were not looking one of the men, said to be Cossa, crept up behind them and plunged the knife into Beaudreau's left lung. He then struck him again with the knife as he was falling.

### FOR NEW SEWERS

**Com. James E. Donnelly Gave Hearings Last Night on Various Petitions**

In the councilmanic chamber at city hall, last night, Commissioner James E. Donnelly gave hearings on petitions for sewers, sidewalks and street watering.

Stewart C. Gulline, Mrs. Boucher, Mrs. Schofield and Mr. Morty appeared in support of a petition for a sewer in Baldwin street. Dr. John B. Gatsopoulos and Mrs. Gatsopoulos appeared as remonstrants. They said they were already paying sewer assessments in Middlesex street and if obliged to pay another assessment in Baldwin street they would be overburdened with taxes.

John J. Florence, Mr. St. Pierre and Pierre Comtois favored the laying of a sewer in Staples street, to drain premises at No. 82. Alice Knapp was opposed.

John Dwyer, for Catherine J. Dwyer, asked that a sewer be laid in Waverly avenue, from Belrose avenue to Park avenue, east. No opposition.

T. G. Lyon was in favor of the watering of Smith street from Shaw street to Powell street. No remonstrance.

James P. Ramsay favored a concrete sidewalk on the southerly side of Troy street from Stevens street to Harvard street. Virgil G. Barnard was opposed.

On the petition of John Sharbek et al. for a sewer in Roy court, from Lakeview avenue southwesterly, Mr. Sharbek was in favor. Mrs. Marianna Avila was opposed.

**Expect Many Immigrants**

SEATTLE, Wash., July 8.—The condition of immigrants from Europe already on the Pacific coast and the unpreparedness of the coast states to care for the flood of the immigrants which is expected to come after the Panama canal is finished were discussed by the national conference of charities and corrections at its general session last night.

**Argentine Training Ship Arrives**

BOSTON, July 8.—Several days' program of entertainment and inspection was begun for the class of midshipmen aboard the training ship Presidente Sarmiento of the Argentine republic when that vessel dropped anchor in Boston harbor late yesterday. To greet the future officers of Argentine's growing navy, 19 of whom are on the Sarmiento, the Argentine minister to the United States, Dr. Romula S. Naon came on from Washington.


## Ginger Up!

Here's a robust tonic for a strenuous day—this spice-flavored beverage, without capsicum, that keeps brain and stomach in healthful activity.

Londonderry Spring Water—purest and freshest—infused with rich ginger and sweetened to a nicety. Get in a hurry call TODAY. *Order a case from your grocer.*

F. M. BILL & CO.

DISTRIBUTING AGENTS

Londonderry Ginger Ale



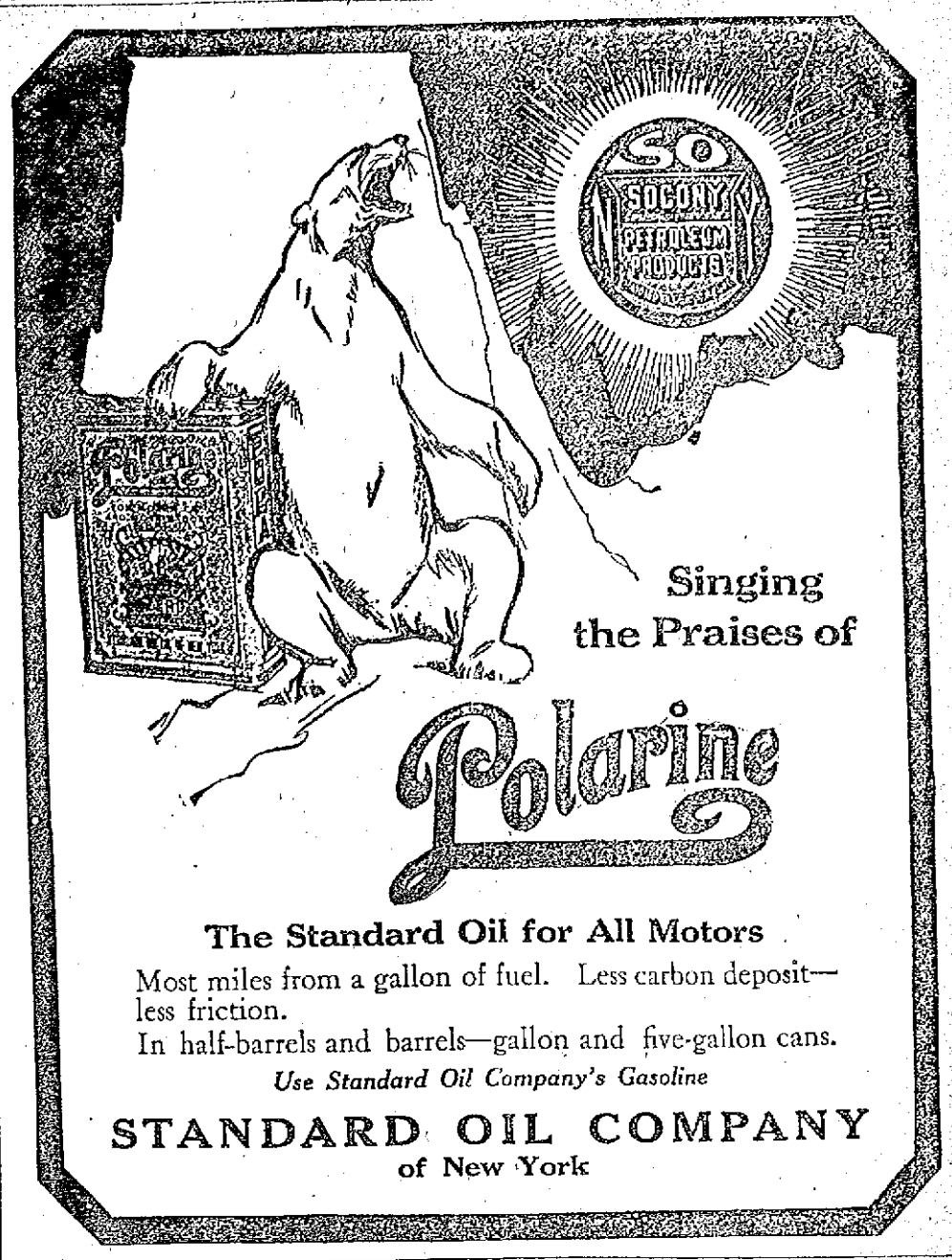


Singing the Praises of Polarine

**The Standard Oil for All Motors**

Most miles from a gallon of fuel. Less carbon deposit—less friction.

In half-barrels and barrels—gallon and five-gallon cans.

*Use Standard Oil Company's Gasoline*

STANDARD OIL COMPANY of New York


# FIRE HORSES RAN AWAY

## Chief Injured—$120,000 Blaze at No. Adams

NORTH ADAMS, July 8.—Grease trickling down a chimney flue into the boiler room of the H. W. Clark Biscuit factory last night, started a fire that destroyed the factory and three tenements nearby, causing a loss of upwards of $120,000. Several other houses were badly damaged. In responding to the alarm, Deputy Chief Roscoe E. Hosley, driving a hose wagon was stricken with an apoplectic shock and fell to the ground. The horses ran away through a crowd of people and many narrowly escaped serious injury. The deputy chief was taken to the hospital in a critical condition.

# AT PERRY CELEBRATION

## Reproduction of Wagon Used by Hero

ERIE, Pa., July 8.—Commodore Hazard Perry in the person of Ludwig Meyer, a local business man, left Fort Anthony Wayne at the Pennsylvania soldiers' and sailors' home last evening at 6 o'clock and driving over the route followed by the hero of Put-In-Bay entered Erie an hour later. The city was ablaze with light and color in commemoration of the Centennial celebration of the famous victory. The program as carried out was designed to recall many of the scenes enacted while Perry and his men were building and fitting out their ships in Erie harbor.

Earlier in the day Perry square was the scene of another notable event when the Conestoga wagon, a reproduction of the wagon which carried ammunition to Perry's squadron a century ago, arrived after a 500-mile drive from Philadelphia. The wagon and its guard followed the old route to the point o. the harbor front where, the rebuilt Niagara, Perry's old fighter lies moored to the dock. The wagon was driven to the side of the old ship and the troopers dismounted. Immediately old-time kegs, presumably filled with explosives, were passed from the wagon to the dock amid the thunderous cheers of the large crowd. The national colors were run up to the masthead and a commodore's salute of 13 guns fired from the naval training ship Wolverine, lying alongside the Niagara. This was coincident with the departure of "Commodore Perry" from Fort Anthony Wayne.

### NATIONAL EDUCATION ASSO.

**Committee on Health Problems Charged That More Attention Was Given Cattle Than Children**

SALT LAKE CITY, Utah, July 8.—The address of President Edward T. Fairchild, who recommended radical re-organization and the report of the committee on health problems, which charged that more attention was given to cattle than children, attracted more than usual interest at the National Education Association's sessions here yesterday. At a meeting of the board of directors last night it was decided to begin immediately a campaign to raise a fund of one million dollars by popular subscription. This fund to be applied to increase the scope of work of the association and in erecting a building in Washington, D. C. Thomas W. Bicknell of Providence, R. I., was appointed as a director in charge of the subscription list.

# 3 GIRLS PERISH IN FIRE

## Burned to Death While in Bed

BOSTON, July 8.—Three little girls, the eldest four years and the youngest six months old, were burned to death in bed at their home on East Lenox street, Roxbury, during the absence of their mother, Mrs. Jacob Johnson, yesterday afternoon. It is believed that the children were playing with matches. Smoke coming from the house prompted neighbors to ring a fire alarm. The firemen were not told that any children were in the building, and they learned of the presence of the little ones too late to save them.

The property damage was slight.

### MILLER AND CARR DRAW

**Big Wrestlers Grappled For One Hour and Fifty Minutes—Miller Exhausted and Fell to Floor**

DULUTH, Minn., July 8.—After wrestling an hour and fifty minutes Walter Miller, the local middleweight, last night fell unconscious to the floor of the ring in his match with Joe Carr of Minneapolis. The contest was a draw. As soon as Miller had recovered he wanted to continue the contest. Neither man had an advantage during the match.

# PASS HOME RULE AGAIN

## Motion of the Opposition Leader Defeated

LONDON, July 8.—In the house of commons last night the motion of Andrew Bonar Law, the opposition leader, to reject the home rule bill, was defeated by a vote of 352 to 243. The bill then passed its third reading without division.

### WANTS CITY ICE PLANT

**Boston Council Takes Hand in Ice Situation—Asks Authority to Manufacture, Store and Sell Ice**

BOSTON, July 8.—Boston's city council yesterday took a hand in the ice situation by passing an order asking the corporation counsel for an opinion as to whether or not the city has a right to manufacture, store and sell ice.

The order, which was offered by Councillor Watson, was submitted with a view to the establishment of a municipal ice plant.

Councillor Watson's order also called upon the corporation counsel to express an opinion as to whether or not it be legal for the city to sell coal to the inhabitants of Boston. Councillor Watson's idea is for the city to sell ice and coal at cost.


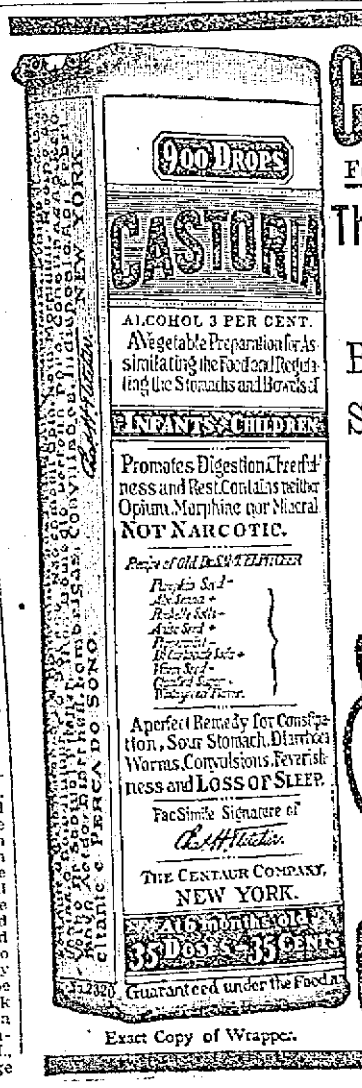


Exact Copy of Wrapper.

# CASTORIA

For Infants and Children.

The Kind You Have Always Bought

Bears the Signature of Chas. H. Fletcher

In Use For Over Thirty Years

# CASTORIA

THE CENTAUR COMPANY, NEW YORK CITY.

# THE LOWELL SUN

JOHN H. HARRINGTON, Proprietor

SUN BUILDING, MERRIMACK SQUARE, LOWELL, MASS.

Member of the Associated Press

THREE DOLLARS PER YEAR TWENTY-FIVE CENTS PER MONTH


## TOO MUCH LEGISLATION

The great number of laws passed by the recent session of our legislature and the trivial nature of many of them gave rise to a very general impression that there is as great a danger in the multiplying of laws that are to be largely disregarded or forgotten as there is in the confusion that is due to a scarcity of them. When it is considered that the abuse of the law-making privilege as demonstrated in this section is pretty general throughout the country, the reflection intrudes itself that it may blossom out into a very real national danger. Of this Henry Watterson spoke at the recent Perry centenary celebration, and his words sum up the situation in a few telling sentences. Part of his address was as follows:

"We are told, and most of us believe, that those are best governed who are least governed. Yet we have one big congress in the nation's capital, and 48 little congresses in the several state capitals, constantly in session, to make and unmake laws to vex the people and confuse the courts. Inevitably, respect for law is lowered, and here, as elsewhere, familiarity breeds contempt.

"The danger is admitted. Clearly seeing the evils of too much legislation, we call for more. Through chance majorities, stable in nothing, we would regulate the tastes, morals and habits of the people by act of assembly."

As a striking illustration of the assertion that legislators frequently strive to regulate the "tastes, morals and habits" of the people, we have the recent example of an ordinance introduced by a Chicago alderman which would make it a misdemeanor for any "male person over twelve years of age and of sound body" to refuse to give up his seat in a street car or other public conveyance to "any female person" if there are no unoccupied seats in such car or other conveyance. Can a more ridiculous abuse of the dignified processes of law be imagined? And yet the idea of the ordinance is sound enough. The mistake is in trying to enforce by law a principle which is outside of its legitimate influence.

This tendency of legislators to frame trivial and unnecessary laws is more the fault of the public than of those directly responsible. The ordinary play of politics demands that men who aspire to public office keep in the public eye. To do this they must keep agitating questions of more or less importance continually. Unfortunately, these men are not always of such sound judgment or intellectual superiority that they can separate the unimportant and unnecessary from the essential, and the result is that they strive to justify their election by advocating some matter of little moment which shall be forgotten as soon as they retire to private life or get some other hobby which is to keep them before their constituents. The people rightfully regard them as their servants, but the people do not invariably show good judgment in what they expect their servants to do. Of this the "American Magazine" well says in a recent issue:

"No amount of experience, apparently, will free the minds of men from the incubus, the hoodoo, of this extraordinary superstatution. No matter what the issue! If you want to stop gambling, spitting, combinations of capital or of labor, prostitution, college fraternities, the high cost of living, arson, saloons, monopoly in restraint of trade, the turkey trot, burglary, tips, walking on the grass; whatever it is, there is only one thing to do—pass a law against it. Then everybody will be contented; everybody will believe that the offense will cease at once, or at least as soon as you have gotten a sufficient number of people in jail. Only get enough laws passed, and, above all, if you can only get enough people in jail, you have realized the average man's millenial hopes."

The obvious remedy for this regrettable situation is a higher nation wide standard for legislators, whether in municipal matters or state or national politics. People will get good government in the same ratio that they strive to get it. Mistakes will and must necessarily be made, but eventually a careful choice of legislators founded on ability rather than mere political considerations would be rewarded by an enforcement of existing laws rather than a tendency to keep making them indiscriminately.

## COL. ROOSEVELT'S CONTENTION

In his Newport address last Wednesday Colonel Roosevelt sought to justify his well known position with regard to the right of the people to ignore the constitution in the reviewing and setting aside of court decisions and the recall of judges by quoting the West Virginia mining situation and some of its attendant aspects. His arguments were convincing and forcible, but the main weakness of his position lay in the fact that he did not deal with the subject as a whole, but used such portions as suited the purposes of his contention. Furthermore, his judgment must simply be taken as one man's opinion as, until the result of the senatorial investigation is made public, the responsibility for the terrible West Virgina situation cannot definitely be laid to the courts, the people, or any lack of harmony between them.

The ex-president did not blame any person or party for the establishment of martial law instead of civil law in West Virginia. The present administration is in no way responsible, nor is the present republican regime of the state. As a matter of fact, the proclamation was made by Gov. Glasscock, an ardent progressive and one of the "seven little governors" who carried the banners at Armageddon. Following his proclamation, the military commission took charge of the situation with the result that there was much individual injustice if not, as many assert, an entire disregard of the constitutional rights of the people. Governor Hatfield, on the other hand, has been fairly successful in bringing about order by altogether different methods.

The chief contention of Colonel Roosevelt is that the courts of West Virginia were largely responsible for the situation, because they called unconstitutional certain legislative measures which were aimed at preventing the abuse of company's stores in the mining districts. While it is probably true that such court decisions were partly responsible for the disordered state of affairs, it is no more proper to assume that the legislature had the right attitude than it is to question the wisdom of the courts. If, as Mr. Roosevelt asserts, the people had "no law, no constitution, no court," they were very different from the people of the rest of the country, because abuses such as company's stores where employes are compelled to buy have been met satisfactorily in many other sections of the country. It is not at all clear that the deplorable West Virginia conditions were forced upon the people as the result of the inadequacy of their legislative or judicial systems, although the distinguished speaker took for granted that they were.

It is not surprising that Colonel Roosevelt should wind up by criticising the "new freedom" of President Wilson, but he simply repeats an old and exploded allegation when he calls him and his doctrines vague. The president's speeches may not be always specific enough to please those who watch what he says in hopes to catch him making rash declarations, but there is little that is "vague" in his attitude regarding the tariff or the currency reform. We doubt if his summary of the West Virginia strike situation would be as vague as that of Colonel Roosevelt.

## LOBBY REVELATIONS

The derisive smile which in some quarters greeted the declaration of President Wilson with regard to pernicious lobby activity at Washington has given way to a look of blank amazement. Enough has been shown of the "invisible government" that too often has shaped past national legislation to demonstrate that the present inquiry should not end until the trail of this insidious monster is entirely uncovered. In face of recent astounding revelations, one must be unsophisticated indeed to make light of the need for the most stringent investigation, and the imputation cast on the heretofore blameless names of men who hold or have held a high place in politics and business demands that they be either vindicated or revealed in their true light before the judgment of an indignant people.

There can be no doubt that some of the senators who voted so readily for the order authorizing the probe of the lobby did so with the intention of throwing down a challenge to the president. Neither can there be a doubt that many of them are astonished at the testimony which has been thus far uncovered. And yet it now looks as though what has been uncovered is merely a presage of what is to come, for no sooner is one scandal disclosed than it leads to many other noisome messes. The lobby probe was commonly called a there waste of time at first, but now there is every indication that time spent in hunting down the crooked lobbyist and his still more crooked accomplice in legislative circles will be very well spent. When the country is approaching the most important law-making epoch of recent years it is but fitting that the people should be shown fully the forces back of opposition to or approval of the government and its program of national reforms.

## THE MANCHESTER UNION

One of the finest examples of newspaper enterprise that has reached this office for a long time is the summer vacation section of the Manchester Union with its bright, breezy articles and its fine illustrations. Very fittingly labeled as "The call of New Hampshire," it sets forth the splendid inducements offered by that state to all who plan vacations in a land of mountains, lakes, beautiful rivers and fruitful fields. But while attending to the artistic and romantic side the practical is not forgotten, for three pages are given over to a very complete list of hotels, their location and their prices. It is a practical illustration of what may be done in an intelligent booming of state, city or town, and it gives an example worthy of imitation.

If you want help at home or in your business, try The Sun "Want" column.

## Seen and Heard

Yes, Myrtle, as long as this is hot weather, you may say that a fisherman's profits are his net gains.

Perhaps some day Luther Burbank will fill a long-felt want by developing a cherry tree with limbs that can be lowered to the ground, so that you can pick the cherries off.

Even a real love match sometimes proves to have a little brimstone in it.

It is a mistake for the man who has quit smoking not to accept all the cigars that are offered to him. They will come in handy when he begins again.

Love letters should always be written with sympathetic ink, warranted to disappear and leave the paper blank.

What do you do when you have started in to introduce two men to each other and find suddenly that you can't think of either of their names?

A highly important and interesting collection of the copyrights of distinguished authors will be sold at Sotheby's in London tomorrow. They were formed by the famous collector, William Upcott, and were afterwards in the possession of John Nichols, the antiquary.

Among them is the original agreement by John Gay, poet and dramatist, to sell the copyright of his "Fables" and "Beggar's Opera" to Jacob Tonson, the publisher, and John Watts for 21 pounds, 10 shilling. It is dated Feb. 6, 1727 (1728 by modern reckoning) is entirely in Gay's autograph and is signed by him. This remarkable document may be compared for literary interest with Henry Fielding's contract to sell the copyright of "Tom Jones." This Fielding contract was auctioned off at Sotheby's in June, 1911, and brought a high price. In a sense the Gay document is of even greater importance than the "Tom Jones" relics, for it unites Gay's two most successful works the "Fables," written for Prince William, the young Duke of Cumberland, and the "Beggar's Opera," which has been called the first popular success of the English stage.

Produced at the Lincoln's Inn Fields theatre on Jan. 29, 1728, it had the unprecedented run of sixty-two nights, and was afterward played in every part of the United Kingdom, and even so far away as Minorca, then a British possession. More than 5000 pounds was realized by the first series of performances, of which the author received nearly 700 pounds, in addition to what was paid to him for the copyright.

Apart from the interest of the document Gay's autograph is of extreme rarity.

Another item of great interest is the original agreement by Richard Savage, the unfortunate poet, to sell the copyright of his comedy called "The Rival Modes, now in rehearsal at the Theatre Royal, Drury Lane," to Samuel Lintott, the publisher, for 100 guineas. It is dated Dec. 31, 1726, and is signed by Savage, whose autograph is exceedingly scarce.

## EDITORIAL COMMENT

### Mass of Corruption

Johnstown Democrat: When President Wilson first began his fight against the lobbyists many people in this nation smiled. Some of the opposition senators believed that the best the investigation could do would be to dig a hole for the president to fall into. Already more vital facts affecting legislation have been revealed than have been brought to light during the past decade—and the inquiry has just begun. Does anyone imagine there would have been any such startling revelations had Taft been re-elected? Certainly not. For the first time in the history of the present generation the people of this country have been given a glimpse of how things have been done at Washington. And that one glimpse has revealed an undreamed of mass of corruption.

### At Gettysburg

Boston Post: The final day at Gettysburg was signalized by the address to the old heroes there assembled for the last time, probably, by the president of the United States. As the occasion was great, it called for greatness in thought and word, and we believe the nation will say that the call was nobly answered.

### Exposures

Worcester Post: Evidently the country is in for a long season of lobby exposures, ramifying into all sorts of methods for accomplishing sinister purposes. The succession of sensations which Chairman Overman of the senate investigating committee intimates to be coming, can hardly surprise those who have watched the course of things.

### Currency Bill

Christian Science Monitor: Some of the greatest financial thinkers of the country are assisting in the framing of the new currency bill, with the result that the United States will soon, probably, have an ideal monetary system. It does not follow from this, however, that it will be any easier then to get the currency than it is now, or any easier to keep what one gets of it.

### The New War

Newburyport Herald: King Constantine received much blame from, his first war, with Turkey, and great renown from his second war with the same power. He is starting on his third conflict with the finest sort of success. There are many in this country who believe that his cause is just and will wish him well.

### Boston

Lowell Courier-Citizen: Boston, in spite of a rising tax rate, has a right to feel encouraged. It is a growing town in other ways as well. The population has increased about 20,000 in the past year and in what may be considered the greater city it is now over 1,500,000. The business of the port is increasing rapidly. Immigrants are pouring in at a rate almost without precedent, while the foreign commerce, going and coming, is now very large. Boston's business men are taking hold in the right way to develop trade and they are bound to get a full share of it. When the port improvements are finished it will be capable of handling a great traffic.

### Learn to Swim

Fall River Globe: The moral that is pointed out by these numerous drowning accidents that are being chronicled daily in the newspapers is the importance of learning to swim. Every boy and girl should be encouraged to acquire a knowledge of how to take care of themselves in case of an accident on the water in which their lives may be imperilled.

### Roses

Lewiston Sun: Then we remembered the Street of the Roses and we headed for that. It wanders down towards the river and has its official name painted up on a neat sign to aid travelers. But its name in history will be the Street of the Roses. Pink ones, you know, thicket beyond thicket, and one splendid forest of green starred with rose-faces like the faces of an oncoming army.

## EDUCATION NOTES

Denver has 10 public playgrounds, with a teaching corps of 19 men and women.

Women teach practical agriculture in the elementary schools of Tippecanoe county, Indiana.

Swimming lessons, sex hygiene instruction, aviation, and wireless telegraphy are some of the new subjects in city public schools as reported to United States Bureau of Education.

"The best thing in my section this year was the introduction of industrial education for the negroes by means of a negro supervisor," writes a division superintendent of schools in Virginia.

It costs 25 typical American cities an average of less than a dollar a year per pupil to provide free textbooks, according to W. S. Deffenbaugh, of the United States Bureau of Education.

The course of study in the Alabama normal schools is to be radically changed to include such subjects as: Rural sociology, biology, domestic science, domestic art, library methods, school gardening, and agriculture through club work.

Some of the rural schools in the state of Washington have college graduates as teachers. In that state they pay good salaries to country teachers because they believe that the country school should be as well taught as the city school.

Kentucky is having a real educational awakening, so real that people are not afraid to pay what it costs to create and maintain an efficient system of schools. One tax collector reports that citizens who have been in the habit of complaining because of higher taxes said it was "all right," when informed that the increased rate was in order to give more money to the public schools.

Consolidation of schools is going on to such an extent in the United States that, even with a building boom in progress, many localities report fewer schools each year. Tennessee offers some notable examples. Knox county has erected 14 new buildings during the year, yet the total number of schoolhouses in use has been reduced from 154 to 136. How consolidation helps attendance is shown by another Tenessee county (Lauderdale), where a new consolidated school had twice the enrollment of the combined three schools, which it replaced. The better consolidated school attracts better attendance, despite the fact that it is less easy to reach.

## SOCIAL AND FRATERNAL

A meeting of the Loyal Wamesit lodge was held last night in Odd Fellows temple. The officers recently elected for the coming year were installed by District Deputy Fred G. Humphriss, who was assisted by Past Grand Fred M. Silk of Integrity lodge and Past Grand Joseph Scobie of Merrimack Valley lodge. After the business refreshments were served and a social hour enjoyed.

### Court Merrimack, F. of A.

A meeting of the committee in charge of the arrangements for the annual outing of the members of Court Merrimack, F. of A., which comes in August, was held last night and it is expected that the event will be a great success this year. The committee in charge is: Chairman, George R. O'Neil, Thomas Ferth, Richard Townsend, John Sullivan, John Barrett, Edward McInerney, James Ready and John W. Sharkey.

Deputy Grand Warden Harvey Brown will be present as a visitor at the meeting of Echo lodge, N. E. O. P., which is to be held on next Wednesday evening and all officers are requested to be present.

## NORTH CHELMSFORD

Mr. and Mrs. George Tattersall and their daughter Elizabeth are bound for Lancashire, England—where they will spend the remainder of the summer. Mrs. George Elliott of Princeton street will also spend the next two months abroad.

Mr. and Mrs. Elias De La Haye, accompanied by their eldest daughter, Miss Hilda De La Haye, will pay a visit to Jersey, Channell Islands, after an absence of 17 years.

The regular meeting of Court Wannalancit, M. C. O. F., will be held this evening in St. John's hall.

At the regular meeting of Ivy lodge, Daughters of St. George, which will take place on Thursday evening in Scribner hall, the recently elected officers will be installed.

The Senior Girls' club, chaperoned by Mrs. D. Frank Small will enjoy an outing to Revere beach on next Thursday.

### $18,000 Fire in Holyoke

HOLYOKE, July 8—Fire of unknown origin late yesterday destroyed the Guyotte house, located in the heart of Holyoke's business section, causing a loss of about $18,000.


**Excellent Summer Hotels in the Rocky Mountains of Colorado**

Each year Colorado becomes more and more the summer playground, not only for our own people, but for those who come from abroad.

One reason is that in addition to the marvelous health giving climate, and the joy of living that one feels in Colorado, the people there have been wise in establishing thoroughly good and comfortable hotels, boarding-houses and ranch houses, where visitors can live on the fat of the land and even in luxury if that is demanded.

We have books and maps and pamphlets describing Colorado and telling in detail about these living places, the prices charged. Will you allow me to on me for further detailed information about Colorado, for it is my duty and pleasure to assist in making plans for Colorado outings. No charge. It is part of the Burlington Route (C. B. & Q. R. R.) service. Just let me know that you are interested.

Alex Stocks, New England Pass. Agent, C. B. & Q. R. R., 264 Washington St., Boston. Tel.

"Brown Tail" Itch Stopped At Once

Toiletine will positively stop the terrific itching and burning at once and heal the inflamed skin. Money Back If It Doesn't.

TOILETINE

Soothes and Heals

25 Cents of your druggist or by mail (give druggist's name) Just as good for many other things too: sunburn, chafing, eczema, itch, insect bites and stings.

THE TOILETINE COMPANY

1347 Hope St., Greenfield, Mass.



DANDELION

TABLETS AND PILLS

A Miracle as a Blood Purifier

Say thousands who have used them. A positive cure for Rheumatism, Constipation and Foul Breath. Best remedy for Liver, Kidney and Stomach. Eliminates all poisons from the system, without griping. Purely vegetable and guaranteed under Pure Food and Drug Law. Free samples on request to SCHENCK CHEMICAL CO., 54 Franklin street, New York. 25 cents a box at

HALL & LYON CO., 67-69 Merrimack Street, Lowell, Mass.



CUT PRICES ON

Leather Goods

DEVINE'S

124 MERRIMACK STREET

Repairing, Etc. Telephone 2160.



SUFFERED AWFUL PAINS

For Sixteen Years. Restored To Health by Lydia E. Pinkham's Vegetable Compound.

Moretown, Vermont.—"I was troubled with pains and irregularities for sixteen years, and was thin, weak and nervous. When I would lie down it would seem as if I was going right down out of sight into some dark hole, and the window curtains had faces that would peek out at me, and when I was out of doors it would seem as if something was going to happen. My blood was poor, my circulation was so bad I would be like a dead person at times. I had female weakness badly, my abdomen was sore and I had awful pains.

"I took Lydia E. Pinkham's Vegetable Compound and used the Sanative Wash and they certainly did wonders for me. My troubles disappeared and I am able to work hard every day."—Mrs. W. F. SAWYER, River View Farm, Moretown, Vermont.

Another Case.

Gifford, Iowa.—"I was troubled with female weakness, also with displacement. I had very severe and steady headache, also pain in back and was very thin and tired all the time. I commenced taking Lydia E. Pinkham's Vegetable Compound and I am cured of these troubles. I cannot praise your medicine too highly."—Mrs. INA MILLSLAGLE, Gifford, Iowa.


No. 31 THE LOWELL SUN July 8

LIBRARY CONTEST COUPON

GOOD FOR TWO VOTES

This coupon is good for two votes when properly filled out and deposited in any contest store ballot box.

NAME OF CONTESTANT

NAME OF VOTER

Six consecutive coupons will be exchanged for a certificate good for fifty extra votes at any contest store.

This coupon is void ten days after date.


Putnam & Son Co.

166 CENTRAL STREET

The Greatest Economy Sale of Fine Clothing

That This Store Has Ever Advertised

Radical Reductions of All of the Costliest Suits and Many Other Lines

| | |
|---|---|
| Rogers - Peet's $35, Suits, were $30, $32 | NOW $25.00 |
| Rogers - Peet's $28, Suits, were $25 | NOW $20.00 |
| Rogers-Peet and $28, and other make $25, suits, were $20, $23 | NOW $16.50 |
| Hand Tailored $20, Suits, were $16, $18, $15 | NOW $11.50 |
| Young Men's $16, Suits, were $15, $13.50 | NOW $10.00 |
| Young Men's Norfolk Suits were $15, $13.50, $12 | NOW $10.00 |
| Young Men's $13.50, Suits, were $12, $10 | NOW $7.75 |


## MISS FORCE TO MARRY

### Sister of Mrs. Astor Announces Engagement

BAR HARBOR, Me., July 8.—Wide interest is being manifested in the announcement of the engagement of Miss Katherine Force, daughter of Mr. and Mrs. William Force and sister of Mrs. John Jacob Astor of New York, to Henri C. Harnickell, a banker, of Brooklyn.

After the arrival of Mr. Harnickell here last Friday from New York the announcement was made to close friends of the family and was confirmed at La Selva yesterday, although it was said they preferred a public announcement later.

Miss Force will leave Bar Harbor and will return in August. It was said the wedding would not take place for some time, but it is understood that it will be in Bar Harbor.

Miss Force arrived here with Mrs. Astor in June and has lived very quietly at La Selva.

Since the arrival of Mr. Harnickell the couple have been seen daily together. They attended the opening ball of the Swimming club Friday evening and were at the tennis courts Saturday.


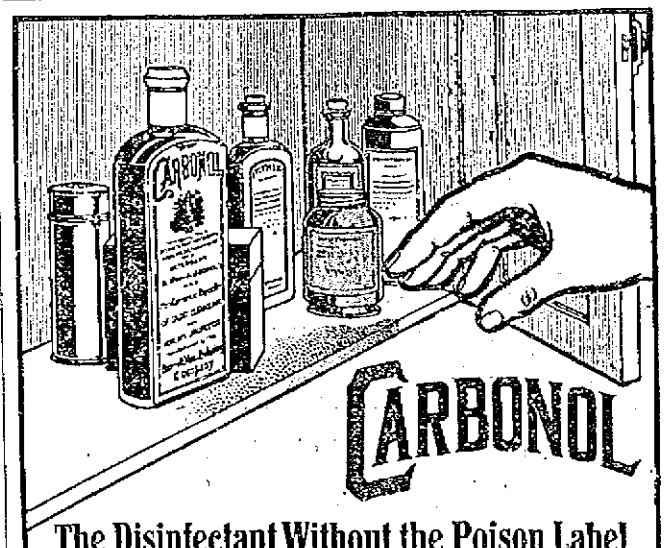


The Disinfectant Without the Poison Label

CARBONOL is like carbolic acid with the danger left out.

It will do everything that carbolic acid will do, cleaning, purifying, deodorizing, disinfecting, but it is not poisonous and will not injure the skin. It is absolutely safe to use it about the house in housecleaning, dishwashing, removing stains, abolishing bad odors, etc.

Sickroom utensils should be washed in Carbonol solution. It should be used freely in connection with contagious diseases to prevent the spread of the infection. Use it in solution on sores and wounds to prevent blood poisoning and stop irritation, and on aching feet, chapped hands or sunburned face to reduce inflammation.

Use it to clean out the garbage can, to freshen up the air in the cellar, to rid the house of germs, to remove stains on woodwork or cloth, to brighten dingy rugs, to remove verdigris and rust; anywhere, in fact, where you need more powerful antiseptic cleaning than you can get with mere soap and water.

Sample and booklet free on request.

Barrett Manufacturing Company

297 Franklin St.

Boston, Mass.

AT ALL DEALERS

# PUSHED AUTO OUT OF WAY

## Chauffeur Gasps as Giantess Stops Car

WORCESTER, July 8.—Walter Shea, chauffeur of a touring car, was horrified yesterday afternoon to see a woman walk directly in the path of his machine as he was passing city hall. But his horror turned to amazement when the woman turned as he ground on his brakes, calmly grasped the car by the hood, and not only stopped its menacing approach, but pushed it back a foot.

The Amazon who thus saved herself from being run down was Agnes Olsen, a Swedish giantess of 30 years. Bystanders who were unfamiliar with her strength telephoned police headquarters for an ambulance.

The city surgeon came on the run and carried the reluctant Agnes to the City hospital, where it was found that she had merely dislocated a finger and somewhat lamed herself by her encounter with the aut mobile.

**Unsightly Face Spots**

Are cured by Dr. Hobson's Eczema Ointment, which heals all skin eruptions. No matter how long you have been troubled by itching, burning or scaly skin humors, just put a little of that soothing antiseptic, Dr. Hobson's Eczema Ointment, on the sores and the suffering stops instantly. Healing begins that very minute. Doctors use it in their practice and recommend it. Mr. Alleman, of Littletown, Pa., says: "Had eczema on forehead; Dr. Hobson's Eczema Ointment cured it in two weeks." Guaranteed to relieve or money refunded. All druggists, or by mail. Price 50c. Pfeiffer Chemical Co., Philadelphia and St. Louis.

# QUINCY MAYOR A HERO

## Saves Four People From Drowning

BOSTON, July 8.—Quincy learned yesterday of a rescue made by Mayor Eugene R. Stone off Sheep island, Sunday afternoon, of three men and a woman, whose names the Granite City's chief executive did not take the trouble to ascertain after he had landed them at Hough's Neck.

During the hard squall Sunday afternoon Mayor Stone was out in his auxiliary sloop when he noticed two rowboats in trouble. The men manning the oars were toiling desperately to get under the islands lee, and the woman, who had made matters worse by opening a sunshade as protection from the downpour, became badly frightened when a gust blew her parasol inside out.

Mayor Stone, who had hastily sized up the situation, ran his sloop down near the two rowboats to the windward and after skilful maneuvring, managed to haul alongside and take their woman passenger and crews aboard and the boats in tow.

**Aviators Must Not Scatter Bills**

PROVIDENCE, R. I., July 8.—Aviators of this city lost a profitable business yesterday, when the police commission issued an order prohibiting them from scattering hand bills over the city from their aeroplanes. Several viators have been engaged recently in work of this kind and complaints were made by residents, who were kept busy picking the paper off their lawns and sidewalks.

Why is the soda cracker today such a universal food?

People ate soda crackers in the old days, it is true—but they bought them from a barrel or box and took them home in a paper bag, their crispness and flavor all gone.

Uneeda Biscuit—soda crackers better than any ever made before—made in the greatest bakeries in the world—baked to perfection—packed to perfection—kept to perfection until you take them, oven-fresh and crisp, from their protecting package. Five cents.

NATIONAL BISCUIT COMPANY

# STABBER SLIPS POLICE

## Escaped After an Exciting Chase

BOSTON, July 8.—After an exciting chase over roofs in Chelsea street, East Boston, early last evening, a stranger who was being pursued, following a stabbing affray, escaped from three police officers and a crowd of men and boys by climbing down an air shaft.

The man was riding around in the vicinity of Maverick square on horseback when a crowd of roughs commenced to amuse themselves throwing stones, rubbish and banana peels at the horse.

The rider leaped from the saddle and with a stiletto in his hand dashed into the crowd, stabbing a boy, Dominico Marchesi, of 3 Chelsea street, in the left shoulder.

Then he ran and in spite of being closely pursued by a crowd of men and boys led by Policemen Scully, Hart and Houghton, over roofs of Chelsea street dwellings, escaped down an air shaft.

# INSURED FOR $1,178,000

## Accidentally Drowned, Says Coroner

JACKSONVILLE, Fla., July 8.—Death by accidental drowning was the verdict yesterday of the coroner jury after hearing evidence in the case of E. O. Painter, the manufacturer, who was drowned in the St. John's river, May 22. Painter's life was insured for $1,178,000. Counsel for the Painter family announced yesterday that the application of the Fidelity and Casualty company of Baltimore for a receiver to take charge of the drowned man's vitals now held by Prof. Charles Glazer, a Baltimore chemist, would not be further contested.

# SENATORS PLEDGE VOTES

## 47 Favor Underwood Tariff Bill

WASHINGTON, July 8.—Forty-seven democratic senators stood up in the party caucus one by one late yesterday and declared their intention to vote for the Underwood-Simmons tariff revision bill as finally approved by the caucus a few minutes previously. Two senators, Ransdell and Thornton of Louisiana, said they would not make such promise because of the proposal to place sugar on the free list in 1916. Senators Hitchcock of Nebraska and Culberson of Texas were absent, but both are known to be in favor of the bill.

This gives the democrats 49 votes for the bill or a majority of one with the vote of the vice-president to fall back on in an emergency.

An absolute binding resolution was not adopted, the poll by individuals being substituted, and that poll was put only on the ground of personal promise and was not made binding. A resolution was adopted, however, declaring the Underwood-Simmons bill a party measure and urging its undivided support without amendment unless such should be submitted by the committee. Senator Newlands of Nevada cast the only vote against this resolution, but Senators Shafroth of Colorado, Ransdell and Thornton did not vote.

The resolution was as follows:

Resolved: That the tariff bill agreed to by this conference in its amended form is declared to be a party measure and we urge its undivided support as a duty by democratic senators without amendment. Provided, however, that the conference or the finance committee may after reference or otherwise, propose amendments to the bill.

Senator Korn, chairman of the caucus, and Chairman Simmons of the committee, who have fought hard for the measure, and other administration leaders expressed entire satisfaction over the outcome and declared their confidence that enough votes were personally pledged to assure the passage of the measure with free wool and free sugar included.

# GREAT MILITARY CAMP

## Finished Outside of Texas City, Texas

TEXAS CITY, Texas, July 8.—What army men say is the best organized and healthiest military camp in the world stretches for two miles along the shore of the Mexican gulf here. Four months ago the site of this camp was virtually a swamp. The transformation is one of several big achievements of the American soldiers sent here last February for mobilization of the second division of the United States army. Major General Carter, commanding the second division, U. S. A., said of the camp today.

The division here and at Galveston comprises one-third of the infantry strength of the United States army and with artillery, cavalry and signal corps makes nearly 12,000 men. When the commands comprising the various divisions go back to their various posts and are ordered to reassemble for any service whatever, the commanding general can issue a single order which will cover the entire equipment of every man.

**Five Injured in Brookline**

BOSTON, July 8.—Five persons were injured as a result of a collision of an inward bound Allston-Beacon street car and a two-horse coal team on Harvard street, corner of Beals street, Brookline, shortly before 6 o'clock last evening.

**Card of Thanks**

We, the undersigned, extend to all who, by words of kindness, sympathy and other acts, helped to lighten our sorrow during our recent bereavement, we sincerely appreciate every effort and express our heartfelt thanks.
(Signed) John T. Buckley, Mrs. Elizabeth McMahon and family.

JIMMY VALENTINE
"The Diminutive Comedian" Appearing This Week at the Merrimack Square Theatre.

**Merrimack Square Theatre**

The usual high standard of the entertainment furnished the patrons of the Merrimack Square theatre is followed this week and the character of the bill is one which is sure to please.

A top liner is Jimmie Valentine, a diminutive comedian whose act is a real treat. He has a pleasing soprano voice and sings several songs in an excellent manner. Jimmie is only about three feet high. He became a big favorite on his first appearance.

Another feature of the bill this week is a musical act by the Freda Brothers who are evidently musicians of no little skill. They render a violin and guitar duet, sing songs and end up with a medley of popular tunes in a violin duet.

"Ten Minutes in the Air" is the act furnished by Ariel Steele, who performs on the rings. He accomplishes some novel and difficult feats and was warmly applauded by the audiences at yesterday's performances.

Lillian Shunny appears in two illustrated songs, "You and Your Love Are Mine," and "Kentucky Days." There is a two-reel photo play feature, namely Shakespeare's "Cymbeline," and it is an elaborate production. There are several others including a farce comedy entitled "His Crooked Career."

# 26 INDICTMENTS WERE DISMISSED

## New Jersey Has Abandoned Attempt to Prosecute Western Beef Packers

JERSEY CITY, N. J., July 8.—New Jersey has abandoned its attempt to prosecute western beef packers under her state anti-trust laws. Supreme Court Justice Swayze sitting here yesterday dismissed 26 indictments against as many firms and individuals charged with conspiracy in restraint of trade.

Armour & Co., Swift & Co., and other leaders in the packing industry were named as defendants. For three years the matter has dragged and Pierre P. Garvan, the prosecutor who started the investigation has left office. His successor Hudspeth felt that to go on with the case was useless and at his request the indictments were quashed. They were returned at a time when there was a nation-wide protest against the high cost of meat, resulting in meat strikes in a number of cities.

Lowell, Tuesday, July 8, 1913

# A. G. POLLARD CO

THE STORE FOR THRIFTY PEOPLE

The Norris stock lately purchased by us in Methuen is being re-marked and put in shape for a big special sale. Some $10,000 worth of Men's and Women's Furnishings, Household Goods, Domestics, etc., will be sold at less than half prices.

SURPLUS STOCK SALE OF

# FANCY WASH GOODS

All our surplus stock of COLORED WASH FABRICS has been reduced to prices that are bound to sell them. This is your opportunity. The following now on sale in our Palmer St. Store, Centre Aisle. Extra space devoted to this sale. Extra salespeople to wait on you.

12,000 YARDS SCOTCH ZEPHYRS (Remnants) absolutely fast colors, 32 inches wide, in dress and waist patterns and children's wear.

ONLY 8c YARD

REGULAR VALUE 25 CENTS

6000 YARDS GOOD QUALITY FANCY GINGHAMS, small and medium checks and stripes, just proper for school and vacation dresses.

ONLY 7c YARD

REGULAR VALUE 12 1-2c AND 15c

7000 YARDS FINE VOILE TISSUES, fancy checks and stripes, woven colors, remnants of from 1 to 7 yards. Patterns easily matched.

Only 6¼c Yard

REGULAR VALUE 17 CENTS

Thousands of yards of Dimities, Muslins, Lawns, Batistes, etc., subject to slight manufacturers' imperfections, at half prices during this SURPLUS STOCK SALE.

NOW ON SALE. PALMER ST., CENTRE AISLE.

CAUTION!

ORDER YOUR GOODALE'S DAN-DE-LI-O

Of Boyle Brothers

They are the only bottlers who sell the GENUINE. We want to warn the public against imitators who are selling Dandelion Beer for GOODALE'S DAN-DE-LI-O. GOODALE'S DAN-DE-LI-O is served in ice-cold mugs with name of DA' —LI-O on the mugs.

GOODALE'S DAN-DE-LI-O is put up by Boyle Bros. only, in bottles plainly labelled DAN DE-LI-O. GOODALE'S DAN-DE-LI-O is healthful, refreshing, sparkling, and is the best temperance drink made.

# SHELL JUST MISSED SHIP

## Pres. Wilson Aboard—Investigation May be Held

WASHINGTON, July 8.—While both the officials of the yacht Mayflower and officials of the navy department were reticent today concerning the peril to the vessel last week when a shell from the proving grounds at Indianhead, Md., was said to have narrowly missed the ship, which had President Wilson aboard, it is believed an investigation of the affair will be ordered.

It was declared today that the shell itself passed over the Mayflower at a safe height but that the danger was caused by the dislodgement of the shell of the rotating band, a circlet of steel 12 inches wide which fell close to the vessel. So loud was the screech of the shot that the Mayflower's crew is said to have rushed on deck to ascertain the trouble.

At the time President Wilson was said to be sitting on the after-deck with Dr. Cary T. Grayson, his physician. So far as is known the president made no comment or complaint on his return to the White House.

Numerous protests have been made in the past against the firing of the big guns at Indianhead.

**RECORD NUMBER OF FISH EGGS**

**United States Bureau of Fisheries Took the Enormous Total of 3,640,000,000 in Year Just Closed**

WASHINGTON, July 8.—The year just closed established a record for the United States bureau of fisheries in the number of fish eggs taken and later planted. It ran to the large total of 3,640,000,000 which broke the record made in the previous year by 175,000,000. The largest number of any one kind was in flatfish, of which 800,000,000 eggs were planted.

During the year there was an increased capture of black spotted trout, Chinook, salmon, haddock, striped bass and white fish eggs and a decrease in those of the lake herring, pike, perch, shad, yellow perch and lobster.

To increase the supply of lobsters along the New England coast the bureau is considering the establishment in Rhode Island of a plant for lobster breeding. It is proposed to keep the young lobsters in captivity until they can defend themselves against attack or until they have passed what the experts call the fourth stage of their existence.

The bureau now has two lobster hatcheries, one in Maine, the other in Massachusetts but at neither are there facilities for breeding work.

**To Marry by Mail**

BOSTON, July 8.—Neither the ritual nor the methods generally used in the performing of marriage ceremonies has the approval of Mrs. Hannah S. Whilldin of West Palm Beach, Florida, and in consequence she has written to Justice of the Peace James Fraser of this city, asking him to marry her and her fiance by letter, using the socialistic marriage ritual.

**OWEN MONAHAN**

**Has a New Scheme For Baths at City Hall For Men and Women—Favors Bath at Palmer Street**

When it comes to the question of baths, public and otherwise, Alderman Barrett hasn't anything on Lowell's short, but somewhat expansive city messenger, Owen Monahan. He makes the bold statement that were he a member of the city council he would vote for public baths in the Palmer street fire house. "We ought to have a shower bath in the basement of this building," said Mr. Monahan, meaning the city hall, "and I am going to bring the matter to the attention of the mayor and other members of the council. Alex Ray told me that he would do the brick work for nothing and I could supply the soap and towels out of my appropriation. I am sure that Ald. Barrett would not begrudge the hard working attaches of the hall the few gallons of water that would be required. We could arrange days for the women and days for the men, and I believe it would be a great thing."

**FOR MUNICIPAL PLANT**

**Pittsfield Committee Authorized to Consider Advisability of Purchasing Electric Works**

PITTSFIELD, July 8.—At a meeting of the board of aldermen last night a committee consisting of the president of the board and two aldermen, the president of the common council and two councilmen, was authorized to consider the advisability of purchasing the Pittsfield Electric company Works for a municipal lighting plant.

# ENDS LIFE LIKE CHUM

## No. Adams Boy Commits Suicide

NORTH ADAMS, July 8.—Five minutes after his father had told him to be sure and get up in time to go to work, Royal J. Curley, aged 19, shot himself in the bathroom of his home on Houghton street, before 1 o'clock yesterday morning.

He arrived home just before midnight and went to his room. His father went to his room and told him to be sure and get up to go to Pittsfield in the morning and begin work at the Stanley plant. Then the father went to his own room. Immediately afterward the young man went into the bathroom and fired a bullet into his temple. His father went to the bathroom and found him dead.

Mr. Curley says there is no reason, so far as his family knows, for his act.

Edward Hunt, a chum of young Curley's, committed suicide in a similar manner a year ago in June.

**SAW BRIDE WED ANOTHER**

**Chum Cuts Man Out, Although He Had Secured Marriage License—Witnessed Church Ceremonies**

WEBSTER, July 8.—Although he had secured a license and was making active preparations for his marriage, William Dorobis, 24, heard that his room-mate, Michael Narel, 23, had secured a license to marry the same girl yesterday morning. Going to the church to investigate, Dorobis arrived in time to witness the marriage of Narel to his prospective bride, Miss Julia Marcik, 19.

**Ogden Rests Comfortably**

KENNEBUNKPORT, Me., July 8.—Robert C. Ogden of New York, who is very seriously ill at his summer residence, The Hillows, at Arundel Point, was resting comfortably today.

For Poor Sleepers

Sanfords Ginger

Is most comforting, because it relieves intestinal indigestion, a frequent cause of sleeplessness and restlessness, besides centering the blood at the stomach instead of the brain.

A delicious combination of ginger, aromatics and French brandy for the relief of cramps, colds, chills, weakness, nervousness and insomnia. Look for the Owl Trade Mark on the wrapper, lest you get a cheap, worthless or dangerous substitute. Forty years the standard of purity, flavor and strength. Sold by all druggists and grocers.

Women Who Suffer

From nervousness, hysteria, melancholia, indigestion, bad breath, constipation and its resulting evils, pains in the back and sides, dark circles under the eyes, sleeplessness, a continual feeling of tiredness and exhaustion, and the general functional and constitutional diseases peculiar to their sex, will find relief from their troubles and worries by the use, as directed, of

REJUVENINE

THE FAMED FRENCH REMEDY—RECOMMENDED BY PHYSICIANS

Pleasant to take. A scant teaspoonful on the tongue, washed down by cool water, taken regularly after each meal, will work wonders in your health and general appearance.

H. B. E. CHEMICAL CO., 57 ANN ST., NEW YORK CITY

By Mail in Sealed Package, or at Your Druggist, $1.00.

Send for Instructive Booklet Entitled "Woman's Health, Beauty and Efficiency. How Acquired and Preserved." It's Free. FOR SALE BY

Andover Pharmacy, cor. Andover and Concord sts.; Brunelle Pharmacy, 33 East Merrimack st.; F. H. Butler & Co., 391 Middlesex st.; Peter G. Chagaruly, Ph. G., 408 Suffolk st.; Carter & Sherburne Co.; Carleton & Hovey, 236 Merrimack st.; F. J. Campbell, Tower's Corner, and Dutton, cor. Fletcher sts.; Dows, Druggist, cor. Merrimack and Central sts.; Falls and Burkinshaw, 418 Middlesex st.; Frye and Crawford Drug Co., 471 Merrimack st.; Goodale's Drug Store, 217 Central st.; Wm. F. Kiernan, 617 Broadway; Lowell Pharmacy, 632 Merrimack st.; Fred O. Lewis, cor. Branch and Smith sts; City Hall Pharmacy, cor. Maiden Lane and Merrimack st.; A. F. Moors, Ph. G., Gorham, cor. Appleton st., opp. P. O.; Moody's Drug Store, 301 Central st.; Noonan, the Druggist, cor. Bridge and First sts.; John A. Osgood, Ph. G.; Denis O'Brien, 372 Bridge st.; Opera House Pharmacy, 339 Central st.; Pelkes, the Druggist, 205 Middlesex st.; Phelan's Pharmacy 245 Gorham st.; Payette & Caisse, Moody and Aiken sts.; L. T. Steeves, Lincoln st., cor. Chelmsford and Hale sts.; Hubert J. Turcotte, 548 Middlesex st.; Anders Thomasson, opp. Cady st., 557 Central st.; Thomas C. Walker, 503 Middlesex st., above depot; Chas. O. Wilson, 621 Gorham st.; Geo. A. Willson & Co., cor. Branch and School sts.; Ray F. Webster, Prescription Druggist, 115 Bridge st.

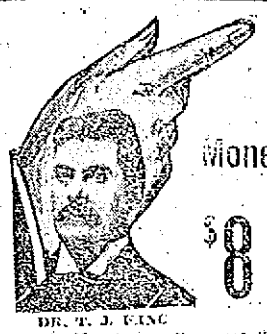

DR. T. J. KING

Dr. Thomas Jefferson King
PREMIER PAINLESS DENTIST
MOVES TO 71 CENTRAL ST.
Over Raynes' Jewelry Store.

Money Saving Dental Offer

$8 Best Set of Teeth

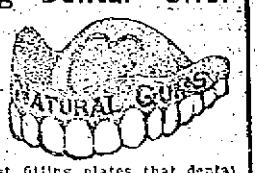


My $8 sets are the most lifelike and finest fitting plates that dental science can produce. Unless you require a special plate, $8 is all you need pay in this office for the best set. We have the reputation of making the most natural looking, the finest fitting and the best wearing teeth. No set ever leaves our office until the patron is perfectly satisfied as to fit and appearance. I give my personal guarantee for 10 Years with each set. If you cannot afford this $8 set, a $5 set the best for the money, may be procured.

THE NEW SUBSTITUTE TEETH

Teeth Without Plates

$5 This is the only office where gold crowns and teeth without plates (undetectable from natural ones) are inserted positively without pain.

Painless Extraction Free

Dr. T. J. KING 71 Central St., Corner Market LOWELL, MASS.
NO PAIN Lady Attendant—French Spoken. HOURS, 9 TO 8. TEL. 2800 NO HIGH PRICES

BASEBALL AND FIELD SPORTS

# THE SUN SPORTING PAGE

BOXING, GOLF AND ATHLETICS

## Live Bits of Sport

With the pitching staff doing better the rest of the local team seems to think that it is their turn to lay back and rest. Adams pitched a great game yesterday and deserved to win but the poor support in back of him would have discouraged any one. We are greatly relieved to see that at last you are showing something, Mr Adams!

Cawley has not proved a howling success while with us and neither has he left a wonderful reputation in Lawrence. This youngster was one of the best infielders of the college world but has fallen down miserably in this league. There is a big chance, however, that he may get around into shape before long and show the fans a different brand of baseball.

Tris Speaker did some traveling yesterday in the double header with Connie Mack's outfit. Tris had eleven putouts in the field and none of them were what might be called easy chances. The Boston centerfielder appears to be playing a better game this year than he put last season.

New Bedford at Spaulding park tomorrow and Thursday. The three games at the end of the week with Portland ought to be some contests with the race between the two teams as close as it is now.

Eddie Cawley, the local schoolboy, is warming up with the Athletics every day in company with Dave Morey, the Dartmouth pitcher. These two boys are the youngest members of Connie Mack's squad. George Brickley, brother of the famous Charlie, will join the club the latter part of August.

"Red" Simmons made quite a hit with the fans in his debut as announcer for the new athletic club last Friday. It is a more difficult undertaking than one who has never tried open-air declaiming would suppose.

Pat Martin is the luckiest pitcher in the circuit. This twirler of Pieper's has been in half a dozen contests where his mound offerings were greedily gobbled up by the opposing teams but has managed to pull out a win nevertheless. Martin is a hard working slabster and is always putting forth every effort to bring home a victory for Lawrence.

Forty-eight hits in two games was yesterday's totals for the Braves and Phillies. Boston led their opponents in team hitting putting up the remarkable average of .346 to Philadelphia's .277. This is very close to a new batting record for two games in one day.

### AMATEUR BASEBALL

Some of the amateur baseball teams were easily discouraged and the majority of those who were accustomed to bringing challenges two or three times a day fail to appear at all. They must have been pretty badly beaten several times to keep in the dark like that. People are desirous of knowing whether or not the Riverside Grays, who got new suits, are playing baseball or if they have gone into vaudeville. If they play, they must play in the night. Then there were the Wilders; they challenged every team in the city, were beaten by every team that condescended to give them a game, and they, too, finally became "has beens." The Hinky Dinks, the team with the musical name, must have disbanded after having been humiliated too frequently. The Savages, the Unions of North Chelmsford, and a few of the others still survive, but are gradually dying out, their communications becoming farther and farther apart. Better get busy, for when the cold weather comes and the bat and ball must be laid aside, you will be wishing it were summer again and will regret that your biggest games were played on paper or with your vocal powers alone. We would like to see a good live game and will give due credit to the two teams who will get together, arrange and play a real game of baseball. Who is going to be first to respond so we can match up a couple of good teams.

The Mt. Groves easily defeated the Exeter A. C., Saturday, by the score of 19 to 9. The victors played their usual hard hitting game, while Wilson in the box was effective with the bases occupied. Next Saturday the Mt. Groves will play the Athens A. C. on the Woodward avenue grounds.

An amateur baseball outfit of Lawrence known as the "Busters" claim that their name is suited to their ability and that they can "bust" the reputations of any of the Lowell teams. They would like games with the Bleachery A. A., Shawlights, Burkes, Buntings, South Ends or any of the others. Aspirants will receive immediate attention if they write to the manager of the "Busters" who resides at 28 Bronfield street, Lawrence. They will play July 12 or 19.

The Willows easily won over the Crimsons by the score of 14—9. The battery work of Jennings and Allen, and the hitting of the entire Willow team featured. Gannon and Doherty featured for the Crimsons. The Willows would like to meet the Lyceum team next Saturday on the North common.

## AVIATOR FALLS TO DEATH

### Lieut. Call of U. S. Corps, Killed Today

HOUSTON, Texas, July 8.—Lieut. Leren H. Call of the United States aviation corps was killed early today by the collapse and fall of his aeroplane north of Texas City. He had started his flight from the aviation field in the second army division mobilization camp.

## SHE'S A CRACK SHOT AND PRETTY, BUT ONLY WOMAN GAME WARDEN ISN'T MANNISH

MISS NORMA F. GIBBONEY
AMERICA'S ONLY WOMAN GAME WARDEN

MOBILE, Ala., July 7.—She's the only woman game warden in the United States. She's an expert shot, and she knows a lot about game. But she's not in the least masculine. She says so herself. And she's pretty, but she doesn't admit that. When Miss Norma Frederick Gibboney, who is socially prominent and well to do, was appointed game warden by Governor O'Neil of Alabama to do the work hitherto confined exclusively to men, her friends at first held up their hands in horror. Then they decided she was as game as her job, and they cheered her on in true southern style. She sought the appointment because of her love for outdoor life and because she did not care to fritter away her time in social frivolities. Here is pretty Miss Gibboney's own story: "I am a nature lover. I have traveled in Europe, Cuba, Mexico, and the northwest. My greatest pleasure during the eight months I was in the northwest was hunting for grouse and pheasants. I found the imported birds out there were numerous and am trying to get Alabama, this county anyway, stocked with grouse, Hungarian quail and pheasants. My love of the birds caused me to become interested in their protection; hence my appointment as game warden. I have already stopped lawless negroes from wandering about the surrounding woods shooting everything that has wings. Am I masculine? Oh, I don't think so! I'm really very feminine and conventional except when I'm out in the woods hunting." The picture of Miss Gibboney showing her in hunting costume was taken in the northwest. The costume is a green buckskin divided suit.

### WILD SHOT HITS GIRL

**Fifteen Year Old Girl Felled While Combing Her Hair in Room—Shot Penetrated Wall**

NORTH ADAMS, July 8.—Miss Nellie Jagula, 15 years old, was painfully injured when a guest in her father's house, located three miles from Adams, fired a charge of shot at a picture of a hunting scene on the wall of the house. The shot penetrated the partition behind which the girl was standing combing her hair, and 10 of them entered her face.

Adam Boucik, who lives on the Notch road, fired the shot. He picked up a shotgun in the kitchen of the house, and not knowing that it was loaded, pointed it at the picture of a flock of ducks hanging on the wall, and fired, remarking as he did so, laughingly: "I kill the ducks."

Hard on the report of the gun, came the scream of the girl. When a physician was summoned, it was found that she was not dangerously wounded.

## PATSY CALLAHAN, IRISH CHAMPION, WOULD LIKE TO MEET KILBANE

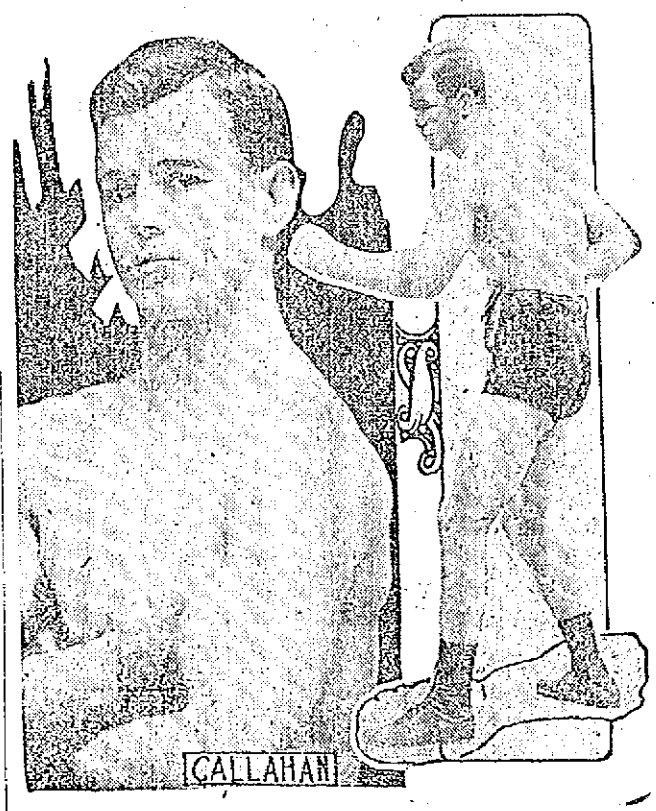

CALLAHAN

BROOKLYN, July 8.—Johnny Kilbane, the featherweight champion, announced recently that as there was no one in his class who could make him extend himself to win he would rest up until some good boy popped up into the limelight. Patsy Callahan, the Irish champion, now a resident of this city, says there is no need of his being idle and incidentally wishes to know what brand of dope Kilbane smokes. Patsy recently stated that he would like nothing better than a chance at the title holder under any weight or any conditions Mr. Kilbane may name. Patsy also believes there would be a new champion after a meeting with the Cleveslander. Callahan has been coming to the front rapidly of late, and there are many who believe he would more than make it interesting for Kilbane. The Irish champion has a long list of victories to his credit and has met nearly all the stars in his division. Callahan is twenty-four years old and hails from Tipperary, Ireland. He is five feet six inches in height and is considered by the best critics to be one of the best physically developed boxers of his weight in the ring today. He can make 122 pounds ringside without any trouble.

## ERRORS GAVE LAWRENCE GAME

### Lowell Dropped Contest to the League Leaders—Adams Allowed But Six Hits

Lowell went down to defeat yesterday when they met the league leaders in their home village, losing the contest by the score of 5 to 4. Errors were wholly responsible for the local team's setback, Adams, who was on the rubber for Manager Gray, pitching a classy game and allowing but six hits.

Lowell got the jump on the Lawrence team and the score stood 4 to 1 up to the sixth inning. In this session Carlstrom started off with a sharp single to center but was out when Adams fielded O'Connell's grounder to second. Bruggy hit to left for one base advancing O'Connell to second. Luyster grounded to Cawley who touched third for the forceout and then heaved the ball into the first base bleachers, Bruggy scoring on the misplay. Mahoney's single pushed another run across the plate.

Dee and Halstein gave Lawrence the game in the eighth. With the score, 4 to 2 in favor of Lowell O'Connell singled to right with one down. Bruggy hit to Dee who booted the ball instead of completing an easy double. Adams hit Luyster. With three men on Mahoney hit to Miller. Luyster was out, Miller to Dee, but Halstein failed to connect with Dee's peg to shut off Mahoney and two runs went over the plate. The score:

LAWRENCE

| | ab | r | bh | po | a | e |
|---|---|---|---|---|---|---|
| Carlstrom, 1b | 4 | 0 | 1 | 9 | 0 | 1 |
| O'Connell, cf | 4 | 1 | 1 | 2 | 1 | 0 |
| Bruggy, 1b | 4 | 2 | 1 | 0 | 1 | 1 |
| Luyster, rf | 3 | 3 | 1 | 2 | 0 | 0 |
| Mahoney, 3b | 4 | 0 | 1 | 2 | 2 | 0 |
| Phoenix, 2b | 4 | 0 | 0 | 1 | 3 | 1 |
| Courtney, ss | 3 | 0 | 1 | 3 | 3 | 0 |
| Breymaier, c | 2 | 0 | 0 | 7 | 4 | 0 |
| Martin, p | 2 | 0 | 0 | 1 | 2 | 0 |
| Totals | 30 | 5 | 6 | 27 | 16 | 3 |

LOWELL

| | ab | r | bh | po | a | e |
|---|---|---|---|---|---|---|
| Clemens, cf | 5 | 0 | 2 | 2 | 0 | 0 |
| Cawley, 3b | 5 | 1 | 1 | 1 | 0 | 1 |
| DeGroff, rf | 4 | 1 | 4 | 1 | 0 | 0 |
| Magee, lf | 4 | 1 | 0 | 1 | 0 | 0 |
| Halstein, 1b | 5 | 0 | 2 | 3 | 1 | 3 |
| Miller, 2b | 5 | 1 | 2 | 6 | 3 | 0 |
| Daly, c | 4 | 0 | 2 | 7 | 0 | 0 |
| Dee, ss | 1 | 0 | 0 | 3 | 3 | 1 |
| Adams, p | 3 | 0 | 1 | 1 | 2 | 0 |
| Totals | 36 | 4 | 14 | 24 | 9 | 5 |

Lawrence 0 0 0 1 0 2 0 2 *—5
Lowell 0 0 2 0 2 0 0 0 0—4

Two base hits: Luyster, Mahoney, Miller. Three base hit: DeGroff. Sacrifice hits: Breymaier, Martin, Magee. Stolen bases: Luyster, Magee, Dee. Left on bases: Lawrence 4; Lowell 11. Bases on balls: Off Martin 3. First base on errors: Lawrence 2; Lowell 1. Hit by pitcher: Dee 2, Luyster. Struck out: By Martin 6; by Adams 7. Wild pitch: Adams. Time: 1.59. Umpire: O'Brien.

## RETURN N. E. FRANCHISE

### Fall River Club May Go to Haverhill

BOSTON, July 8.—An effort will be made this week by the New England league leaders to shift the club that now represents Fall River in the league back to Haverhill, from which city it was taken by D. F. Clohecy before the season's opening. The club at Fall River has been far from being a paying proposition—in fact there are only about four clubs in the league that have broken even thus far this season—and those in control of the league feel that the Fall River club cannot last much longer in its present location.

Overtures have been made to several Haverhill men, known to be interested in baseball, to take back to Haverhill the franchise that was shifted to Fall River. Before anything definite can be accomplished, however, peace will have to be made with Dr. Hugh Donohue, president of the Haverhill association and holder of the lease of the Haverhill baseball grounds.

### BASEBALL NOTES

Lavigne is a powerful asset to the Lynn team. He takes rank as the best backstop in the league and his performance Saturday was a bright feature of the engagement.—Lawrence Eagle.

Up in the New England league a few days ago, Umpire Red Rorty pulled a couple of funny ones on Hugh Duffy, manager of the Portland club. After making a decision at first base, Duffy informed Rorty that he was not there. In fact he said the ump was no good. The umpire took a squint at Duffy and replied, "I know it; you do not think I would be in this league if I was, do you? That's the trouble, neither one of us is any good, that's why we're both here."—Exchange.

Jack "Jumbo" O'Brien, who was recently released by New Bedford, has signed to play with the Springfield team of the Eastern association. O'Brien is no stranger in that circuit for he played with New Haven in 1910. He played with Lawrence in 1909, but was not brought back.

O'Brien's right name is Byrnes. He is a graduate of Colgate university and took the name of O'Brien when he became a professional player. He went from college ranks to the Ohio-Pennsylvania league and in 1907, he was drafted by the New York Giants. He was with New Bedford in 1908.

### BASEBALL RESULTS

**New England League Results**

At Lawrence: Lawrence 5, Lowell 4.
At Lynn: Lynn 8, New Bedford 0.
At Fall River: Fall River 11, Brockton 5.
At Worcester: Portland 10, Worcester 5.

**American League Results**

At Boston: (First game) Philadelphia 7, Boston 4. (Second game) Boston 8, Philadelphia 3.
At New York: (First game) New York 5, Washington 2. (Second game) Washington 8, New York 1.
At St. Louis: St. Louis 10, Detroit 5.

**National League Results**

At Philadelphia: (First game) Boston 15, Philadelphia 11. (Second game) Philadelphia 3, Boston 2. (12 innings.)
At Pittsburgh: Pittsburgh 5, Cincinnati 1.
At Brooklyn: New York 6, Brooklyn 1.

### GAMES TOMORROW

**New England**

New Bedford at Lowell.
Fall River at Lawrence.
Worcester at Lynn.
Portland at Brockton.

**American**

Boston at St. Louis.
New York at Chicago.
Philadelphia at Cleveland.
Washington at Detroit.

**National**

St. Louis at Boston.
Chicago at New York.
Cincinnati at Brooklyn.
Pittsburgh at Philadelphia.

### LEAGUE STANDINGS

**New England League Standing**

| | Won | Lost | P. C. |
|---|---|---|---|
| Lawrence | 36 | 19 | 65.5 |
| Portland | 33 | 24 | 57.9 |
| Worcester | 31 | 24 | 56.4 |
| Lowell | 32 | 25 | 56.2 |
| Lynn | 27 | 29 | 48.2 |
| Brockton | 22 | 32 | 40.7 |
| Fall River | 22 | 33 | 40.0 |
| New Bedford | 19 | 35 | 35.2 |

**American League Standing**

| | Won | Lost | P. C. |
|---|---|---|---|
| Philadelphia | 54 | 19 | 74.0 |
| Cleveland | 48 | 29 | 62.3 |
| Washington | 42 | 34 | 55.2 |
| Chicago | 42 | 36 | 53.8 |
| Boston | 36 | 36 | 50.0 |
| St. Louis | 32 | 50 | 39.0 |
| Detroit | 30 | 50 | 37.5 |
| New York | 21 | 51 | 29.2 |

**National League Standing**

| | Won | Lost | P. C. |
|---|---|---|---|
| New York | 47 | 22 | 67.1 |
| Philadelphia | 41 | 26 | 61.2 |
| Chicago | 40 | 34 | 54.1 |
| Brooklyn | 35 | 32 | 51.5 |
| Pittsburgh | 34 | 39 | 46.6 |
| St. Louis | 32 | 41 | 43.8 |
| Boston | 29 | 41 | 41.4 |
| Cincinnati | 27 | 48 | 36.0 |

### STEWART LEADS LEAGUE

**Worcester Man Batting for .360—Magee of Lowell has Made Most Base Hits—Howard Leads In Stolen Bases**

Stewart of the Worcester team is leading the New England league hitters with the average of .360 in 49 games. Billy Luyster of the Lawrence team has worked his way up into second place and Luyster's average up to Thursday night was .345. Luyster has increased his mark to .360 Friday and Saturday.

Magee of Lowell has made most base hits. Maloney of Brockton leads in runs but he is being pushed hard by Bruggy of the Lawrence team. O'Connell of Lawrence leads the league in sacrifice hits. Howard of Brockton leads in stolen bases.


TROLLEY and BOAT EXCURSION

90c---Nantasket Beach---90c

A delightful trolley trip to Boston and thence by boat to Nantasket beach, where the above round trip rate includes free admission to famous Paragon Park. Commencing July 7th, tickets are good on regular cars and boats on every Monday, Wednesday and Saturday. Inquire at local office of the Bay State Street Railway Co., for tickets and detailed information.

TROLLEY and BOAT EXCURSIONS

50c— Revere Beach —50c

65c-Bass Point, Nahant-65c

Through special trolley cars, beginning July 5, leave Merrimack square on Tuesday and Thursday at 9.15 a. m. Connections are made with boat at Revere beach for Bass Point, Nahant, and the above round trip rate includes admission to the theatre at that point. Apply at local office, Bay State Street Railway Co., for tickets and detailed information.

FREE BATHING
AND SWIMMING LESSONS

Children under 14, during vacation, between 8 and 12 a. m., Tuesdays and Fridays, at Lakeview bath house.

TICKER SERVICE
— AT —
DUFFY'S
MARKET STREET

KASINO
Open Every Night 7.45
Also Saturday Afternoon

Lakeview Park Today
AND EVERY AFTERNOON AND EVENING
Free Moving Pictures
AT THE THEATRE
New Program Mon., Thurs. and Sun.

FREE! FREE!
WEEK JULY 7
ZENO, JORDAN and ZENO
SENSATIONAL AERIAL ARTISTS

CANOBIE
LAKE PARK
The Finest Inland Recreation Reservation in New England
Variance enough in attractions to please the most particular.
Moving Pictures and Illustrated Songs Every Afternoon and Evening
Swimming Pool Open Daily—Continuous Change of Water.

BASE BALL
SPAULDING PARK
Tomorrow at 3 O'Clock
NEW BEDFORD vs. LOWELL

FENWAY is the *long point* collar that *holds its shape* in hot weather—has the LION *patented* "Lock-that-Locks."
In the "LION Seal" package, 6 for 75c,—or, as usual, 2 for 25c. Ask your dealer.
Lion Collars
Oldest Brand in America
United Shirt & Collar Co., Makers, Troy, N. Y.

DR. HALLOCK'S
EL-VI-TA PILLS
60 YEARS OF CURES
$1 BOX FREE
A Great Nerve Remedy and Reconstructive Tonic for Men or Women
Are you all run down? Are you discouraged? Are you melancholy? Have you weak kidneys, with pains in back and legs? Are you threatened with paralysis? Are you always tired—worried—blue—and despondent? Then send for a box of El-Vi-Ta Pills. For weak, worn out and nervous people, nervous weakness, nervous debility, nervous exhaustion, nervous dyspepsia, and weakness of all kinds and from whatever cause, stops all wasting. A blood producer and a body builder, gives strength, vitality. A most wonderful invigorator. A single package proves their great qualities. Makes men powerful, giving strength, courage and reserve nerve power. Used in private practice for 60 years.
$1 per box. A regular $1 box free, sent sealed in plain package on receipt of ten cents to pay postage.
DR. HALLOCK'S EL-VI-TA CAPSULES for all bladder and kidney complaints. $1 per box.
DR. HALLOCK'S FAMOUS EL-VI-TA "LIFE GIVING REMEDIES" are for sale at all reliable druggists, or sent by mail in plain sealed package on receipt of price. OUR MEDICAL BOOK on blood and nervous complaints should be read by every man. Sent sealed free.
DR. HALLOCK CO.
114 COURT ST., BOSTON, MASS.

MERRIMACK SQ. THEATRE
Where Everybody Goes
VAUDEVILLE AND MOVING PICTURE PLAYS

COAL
Best, Clean and Fresh Mined
Wm. E. Livingston Co.
Tel. 1550. 15 Thorndike St. Est. 1828

# THE SUN CLASSIFIED ADVERTISEMENTS

## TO LET

FLAT OF FIVE ROOMS TO LET AT 11 Somerset st. Inquire on premises.

MODERN TENEMENT OF SIX rooms, pantry and bath, to let; set tubs, coal shed, ash pit, piazza on the same flight, at 712 Gorham st.

SIX ROOMS TO LET; HOT AND COLD water, gas. Inquire 60 Chapel st. Mary A. Gray.

10-ROOM HOUSE TO RENT, ALL modern, double garage; rent reasonable; 388 High st. Apply 423 High st. Tel. 2811-M.

HANDSOME 8-ROOM COTTAGE TO let or for sale at Hampton beach, facing ocean, situated near Boar's Head; completely furnished. Apply to or address J. Levi, Hampton beach, N. H.

TENEMENTS OF FOUR ROOMS newly painted and papered, to let; $2.25 and $2.50 a week; near depot and mills. Inquire at A. Stein's, 368 Middlesex st.

FURNISHED ROOMS AND ROOMS for light housekeeping, to let; $1 week and upwards. 179 Middlesex st.

TENEMENT OF 7 ROOMS TO LET at 64 Chestnut st. Rent $9. Inquire Flynn's Market, Gorham st.

LOWER FLAT TO LET; NEW house, 69 Agawam st.; 6 rooms, bath, pantry, set tubs, hot water, window shades, all hardwood floors. Apply 94 Andrews st.

DESK ROOM TO LET IN THE NEW Sun building, with telephone and stenographer; rent $6 to $8 a month. If you are interested call at the office of the building manager, room 901.

6-ROOM FLAT TO LET, 151 B ST. Steam heat, open plumbing, set tubs; all modern improvements. Inquire 149 B st.

TWO LARGE FRONT FURNISHED rooms to let at Hamilton Chambers, 19 Hurd st.

ROOM SUITABLE FOR BARBER shop or business office, to let, on second floor of the Harrington building, 52 Central st.

CHEAP RENT—SIX NEW FLATS, 58 Elm st., $6 month, large 5-room flat, 43 Prospect st., $8 month; flats on Cushing st., $1.25 a week; four big flats at 145 Elm st., 5 rooms each; all new. Jos. Flynn, 71 Chapel st.

### TO RENT

Desirable Offices in Traders Bank Building, 38-40 Middlesex Street.

### TO LET

Five beautiful summer cottages at Boar's Head, Hampton Beach. The houses were built this season by Mr. John Nolan and are in the most sightly location on the hill. The cottages have all modern improvements, having electric light, water, perfect sewerage and are plastered. The interior work is finished in natural wood; the houses are completely furnished and have large piazzas all around, in short, they are ideal summer homes, but one cannot get the proper estimate of their beauty without inspecting the property. The rent will be reasonable to the right parties. Be sure and call early, or inquire at John Nolan's, 884 Central st., this city, or at Boar's Head, his summer residence.

## TO LET

PLEASANT 5-ROOM TENEMENT TO let; pantry and shed; good condition; rent $10. 416 School st., near Middlesex st.

HOUSE AND BARN TO LET, WITH 1, 2 or 3 acres of land. Apply Conners Bros. Co., 157 Plain st.

TENEMENT TO LET ON LANE ST.; hot and cold water and bath, $3 week. Apply 87 Lane st.

COTTAGE HOUSE OF EIGHT ROOMS to let, bath, hot and cold water, set tubs, steam heat, coal and gas ranges connected; rent reasonable. 202 South st.

NEW TENEMENTS TO LET IN South Lowell, five, six and ten rooms, bath, and hen house; houses and land for sale. Inquire Eustache Christman, 154 Woburn st., So. Lowell.

VERY LARGE PLEASANT FURnished room to rent, modern conveniences, suitable for married couple. Apply to Mrs. Ward, 207 Appleton st.

THREE ROOM TENEMENT TO LET furnished for light housekeeping at 65 Coburn st. Inquire G. Waterhouse, 10 Sanborn st.

FOUR ROOM COTTAGE TO LET AT 7 Coburn ct., $6; small tenement for two people, 11 Riverside st. Inquire 25 Varnum ave.

FURNISHED AND UNFURNISHED rooms to let, bath, use of telephone, on two car lines. 282 Westford st.

7-ROOM TENEMENT TO LET; bath, set tubs, hot water. Inquire 228 Riverside st., near Textile school.

THREE AND FOUR ROOM TENEments to let; rent reasonable. Apply to John J. Cole, 33 North st.

UPPER AND LOWER FLATS TO let; 5 rooms, pantry and bath; all modern improvements. Apply 37 Smith st. Tel. 3919-M.

FLAT OF FIVE ROOMS, BATH, pantry, hardwood floors, set tubs, gas and electric light and all other modern improvements, to let, at 177 Stackpole st., near Alder st. Inquire Geo. Fairburn, 384 High st. Tel. 3563.

STORE TO LET; CENTRALLY LOcated; 140 ft. deep and 30 ft. wide; suitable for garage, laundry or shoe repairing; rent reasonable; 512 Central st. Inquire 795 Bridge st., or 15 Salem st.

MODERN FLATS TO LET; LOW rent; Davis sq. Inquire F. W. Farrows, 646 Gorham st.

TWO FURNISHED ROOMS FOR light housekeeping, fitted with gas stove, to let, at 19 Hurd st.

TENEMENT OF FOUR ROOMS TO let, in Pawtucketville, near bridge. Inquire 53 Varnum ave.

PLEASANT TENEMENT OF SIX rooms, to let, in Pawtucketville, with bath, gas and open plumbing. Served by two car line. Inquire 59 Varnum ave.

FIRST CLASS BOARD AND ROOMS to let; steam heat; most desirable residential district in the city; one minute's walk from Westford st. car line. Inquire Mrs. Nettie Saunders, 68 Gates st. Tel. 2685.

## SITUATIONS WANTED

CHAUFFEUR WANTS POSITION in private family, or business man; good references; single man, low wages. D. Romiska, 3 rear 87 Summer st., city.

## SPECIAL NOTICES

IF THE PEOPLE OF NEW ENGland who bought Long Island real estate from F. O. Woodruff and E. R. Jackson will write me they may learn something to their advantage. Geo. O. Ferguson, 622 W. 114th st., New York City.

EXPERIENCED TEACHER WILL give private lessons in mathematics and all branches of the English language. Special instruction to backward pupils during vacation. Miss K. E. Cavanaugh, 129 Llewellyn st.

M. J. HENRY, 258 MERRIMACK ST., room 1. Buttons made to order. Accordion and side plaiting to order. Pinking to order. Button holes made to order on latest style button hole machine. Good work. Prompt service. Reasonable prices.

PIANOS AND ORGANS TUNED AND repaired. Tuning $1. J. Kershaw, 190 Cumberland road. Tel. 644-J.

BENT'S NO. 1 KILLS LICE ON children. Excellent for browntail moth itching; ivy poison, hives, mange, salt rheum, falling hair. 25 cents at Falls & Burkinshaw's.

LIMBURG CO., CHIMNEY EXPERTS —Chimneys swept and repaired. Residence 1128 Bridge st. Tel. 945-W.

THE SUN IN BOSTON—THE SUN IS on sale every day at both news stands of the Union station in Boston. Don't forget this when taking your train for Lowell.

## FOR SALE

NEW ENGLAND UPRIGHT PIANO in good condition, for $75 if sold at once, for cash only; this is a great bargain. Address L 92, Sun Office.

SECOND HAND BOILER FOR SALE; 400 ft. radiation. Apply 101 Butterfield st. M. F. Smith.

SIX YEAR OLD HORSE FOR SALE; can be used as work or delivery horse. M. Klain, 181 Howard st. Tel. 1293 W.

YOUNG SCOTCH COLLIE PUPPY for sale. Inquire at 11 Hale st.

BOARDING AND LODGING HOUSE for sale; 30 rooms, newly furnished, steam heat and baths; rent low for location and size. Apply on premises, 19 Hurd st.

### Storage For Furniture

Separate rooms 1 month for regular $2 two-horse load. The dryest and cleanest place for storage in Lowell. Telephone connection. O. F. Prentiss, 350 Bridge st.

### Bright, Sears & Co.

WYMAN'S EXCHANGE

Bankers and Brokers

SECOND FLOOR

### WE WILL PAPER YOUR ROOMS FOR $2.00

And furnish the wall paper. Dealer in wall papers at very lowest prices, also paperhanging, whitewashing and painting. Estimates given on large or small jobs. All work guaranteed.

MAX GOLDSTEIN

155 Chelmsford Street. Tel. 2897

## REAL ESTATE FOR SALE

7-ROOM COTTAGE ON DALTON ST., in West Centralville, for sale, with all modern improvements, in best of repair; small amount down and remainder as rent. Inquire at 77 Beech st.

NEW 6-ROOM COTTAGE FOR SALE; bath, gas, hot and cold water: $1700. $100 cash, balance as rent. If you want a home, see Vance, 88 Third st.

FOUR TENEMENT BLOCK FOR sale; 4 rooms each tenement, excellent repair; always rented; quick sale price $1100; $400 cash; balance mortgage; rents $260 year; no agent. Inquire 624 Central st.

TWO TENEMENT HOUSE AND cottage of 9 rooms, all having modern improvements, at 207 Cumberland road, West Centralville, for sale. Will sell for a small amount down and allow remainder to be paid as rent, or will exchange for other property. Address G 6, Sun Office.

NICE FOUR TENEMENT BLOCK ON Beech st. for sale; 2 tenement house on Fremont st.; 4 tenement block in Navy yard; number of two tenement houses and cottages in all parts of city. Inquire of John McMenamin, 212 Merrimack st.

### FOR SALE NEAR LOWELL

10 acre field, good land, lot of grafted fruit, cellar built and water piped to cellar. Above is on main road 1 minute's walk to beautiful pond where fish abound and fine shore for boating and bathing. A bargain on easy terms. Village residence, 5 cent fare to Lowell; nearly new house, 8 rooms, large shade trees, land for garden and poultry, very desirable. $2100. For lowest prices and easiest terms on all kinds of property and insurance, see W. E. Dodge, 9 Central st.

### FOR SALE

Four miles from Lowell, 300 acre farm, fair buildings, lots of fruit, lots wood and timber. Price $4000. In Dracut, 7-room house, good barn, shed, one acre of land. Price only $1600. Nice 12-room lodging house. Price $350. Near Sixth st., 9-room house, nice barn, large lot of land. Price $3100. G. L. Hubbard, 73 First st. Tel. 2163.

## WANTED

ANYONE HAVING A TOKOLOGY they would like to dispose of please write to M. D., Sun Office.

WANTED TO BUY LOW PRICED second hand safe with burglar proof chest, not very old, weighing 1000 to 2500 lbs. Address with particulars, 60 Church st., Lynn, Mass.

THREE SPRING WAGON WITH top, wanted; capacity 2500 lbs. Must be as good as new. Address Q 75, Sun Office, or telephone 4001.

## MISCELLANEOUS

YOUR MONEY BACK IF GREENal's Ointment fails to cure rheumatism. Sold at Goodale's, Lowell Pharmacy and Davis Square drug stores.

IF YOU WANT TO BUY A HORSE of any kind, or hire one, go to rear 822 Middlesex st. Tel. 2605.

ROOMS PAPERED, $1.75 UPWARDS; rooms painted, $1.25; whitewashing, 25c and 35c a ceiling, all including stock. J. J. Hayden & Sons, 1006 Central st.

## MONEY TO LOAN

### CREDIT TO ALL

### LOANS

Made on short notice without publicity.

We give you the money so cheap that you can't afford to owe anyone else and at charges that honest people can afford to pay. New Methods.

Borrow $10.00 Pay back $11.50
Borrow $15.00 Pay back $16.50
Borrow $20.00 Pay back $22.00
Borrow $25.00 Pay back $27.50
Borrow $30.00 Pay back $33.00
Borrow $40.00 Pay back $44.00
Borrow $50.00 Pay back $55.00

In monthly or weekly payments. Legal rates of interest. Credit once established with us is as good as a bank account in time of need. Our rates and plans have proved to be the best because our customers are glad to come again.

### MERRIMACK LOAN COMPANY

Room 3, 81 Merrimack street, 17 John street. Hours: 8 a. m. to 6 p. m. Monday and Saturdays until 9 p. m. Tel. connection. License No. 61.

### CHRONIC DISEASES

SUCCESSFULLY TREATED BY THE MAGRAW METHOD

Many of the most obstinate cases of constipation, piles, rheumatism, neuritis, persistent headache, dyspepsia, kidney, liver, nervous and female diseases yield to my method of treatment. F. A. Magraw, Doctor of Mechano-Therapy, 97 Central street, room 11. Sundays and Thursdays only, 3 to 4, 5.30 to 7 p. m. Consultation and advice free. Telephone 673.

### Taylor Roofing Co., Inc.

Use galvanized iron cut nails for shingling, size 4 penny; they do the best work. Gravel roofing done promptly and well.

TEL. 969, 140 HUMPHREY ST.

### W. A. LEW

Steam dyeing and cleaning of ladies' and gents' wearing apparel. 30 years in the business.

49 JOHN STREET

If you want help at home or in your business, try The Sun "Want" column.

## HELP WANTED

SALESMEN WANTED CAPABLE OF selling to merchants and manufacturers; also one to call on doctors and dentists. Splendid opportunity for right men. Apply Mr. Chick, 55 Donovan building.

ENGINEER HAVING THIRD CLASS license wanted. Apply 43 Suffolk st.

SCRUB WOMAN WANTED BY THE hour. Apply Alhambra Theatre, city, after 1 p. m.

GOOD MAN WANTED TO SURVEY lumber. Apply at once. A. A. Flint, Tyngsboro, Mass.

MEN WANTED ON ACCOUNT OF new law competent men wanted for motormen and conductors. Labor trouble existing. Apply to 163 Milk st., Boston. Boston Elevated Railway Co., by M. C. Brush, 2nd vice president.

WOMAN WANTED TO WASH AND iron; would like Monday or Tuesday. 159 Methuen st.

CLERK WANTED, OF 2 OR 3 YEARS experience in drug business; good pay to the right man. Write Goodale's drug store.

THREE MEN WANTED FOR HAYing by the day, at John Flynn's farm, Dracut Centre. Two hours labor per day.

EXPERIENCED LINING MAKER, folder, back stayer and all round stitchers wanted on Men's Goodyear shoes. Stover & Bean, Hood Bldg.

AGENTS WANTED—$5 TO $7 DAILY selling New Fibre Brooms; 100 per cent profit; every woman will buy. Begin canvass at once. Sample by express, 30 cents. Wynne Broom Co., Elmira, N. Y.

GIRL WANTED TO WORK IN bakery. Apply 182 Middlesex st.

SPINDLE SETTER WANTED FOR large cotton mill, $15 week. Also second hands for carding and spinning, card grinders, slasher tenders and loom fixers. Charles P. Raymond, 294 Washington st., Boston.

INNERSOLE CUTTERS WANTED. Steady work. Derry Shoe Co., Derry, N. H.

EXPERIENCED IRONER ON PLAIN clothes wanted. Apply New England Laundry, 20 Saunders st.

SALESMEN WANTED—NO EXPERIence required. Earn while learning. Write today for list of hundreds of positions now open paying $1000 to $5000 a year. Address nearest office, Dept. 436, National Salesmen's Training Association, Chicago, New York, Kansas City, San Francisco, Toronto.

SALESMEN WANTED—PREPARED roofing. Single man to cover Maine, New Hampshire and Vermont. Exclusive territory; drawing account. Excellent future for a hustler. Room 220, 41 Park Row, New York.

RAILWAY MAIL CLERKS WANTED. $75 month to commence. Write immediately. Franklin Institute, Dept. 159 E, Rochester, N. Y.

YOUNG LADY WANTED FOR OFfice. Must be experienced in bookkeeping and typewriting, with references. Apply to Mr. Wilson, manager, United Wall Paper stores of America, located in Nelson Dept. store.

### WANTED

Knitters, Welters, Skein Winders and Fixers on Banner Machines. Apply Middlesex Co., Warren St.

## LOST AND FOUND

GOLD WATCH FOUND. OWNER can have same by proving property and paying adv. charges at 9 Rockdale ave.

SUM OF MONEY LOST MONDAY, July 7, between Moody Bridge Garage and Lexington ave. Finder please return to Moody Bridge Garage, repair shop and receive reward.

LADY'S GOLD HUNTING CASE watch, lost; also chain and Masonic and Odd Fellows combination charm. Finder return to Scott, Lamson Co. Reward.

$65 TO $75 LOST ON LAKEVIEW car, Sunday night, due at square at 9.10 o'clock. Reward to finder. Please return to John Hancock Life Insurance Co., Ludger Ouellette.

SUM OF MONEY LOST IN PAY ENvelope, Thursday eve., with owner's name, between Cabot and Cheever sts., by way of Decatur and Aiken sts. Reward for return to 213 Cheever st.

## SUMMER RESORTS

HUNTINGTON COTTAGE, SALISbury beach, for rent; newly furnished and painted; water front. Chas. Huntington, 106 Myrtle st., Lawrence, Mass.

TWO CAMPS FOR SALE, ALL FURnished; one acre of land, large pine trees, near Belle Grove; $300.50, or will sell separate on easy terms. 1003 Central st., Lowell.

COTTAGE TO LET AT SALISBURY beach, six rooms, five beds, gas, water, near centre. If you wish for reply send stamp. H. Byron, 116 Park st., Lawrence, Mass. Second flight.

7-ROOM FURNISHED HOUSE AND barn to let; 40 acres land, spring water, boating, swings, good fishing; 7 minutes from electric cars, near stores and P. O. Situated on Beaver brook, North Pelham, N. H. Inquire 61 Church st.

MRS. T. FINNAN WISHES TO ANnounce to her old and new patrons that she is now ready to receive summer boarders at the old reliable Ocean Park House, Lynn Beach.

CAMP FOR SALE OR TO LET—Beaver camp, located at Little Island pond, Pelham, N. H., also several camp lots. Inquire Harry Smith, 16 Sargent st., Lawrence, Mass.

## CLAIRVOYANT

CARD READING—PAST, PRESENT and future. 10c and 25c. Madam Cory, 379 Bridge st., room 1.

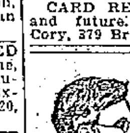

PROF. EHRLICH'S "606" SALVARSAN

Administered in the veins at Dr. Temple's Lowell office. NO LOSS OF TIME from business. NO PAIN. Lues, malaria, locomotor ataxia and various forms of skin disease arising from blood poison.

This solves the problem of the centuries and rids the world of the WORST SCOURGE that the human race has known. RESULTS IMMEDIATE. Wasserman blood tests made. Also treats cancers, tumors, all acute and chronic blood and nervous diseases of men and women, hydrocele, varicocele, stricture, prostatic diseases, piles, fistula, fissures, ulcers, and rectal diseases, WITHOUT THE USE OF THE KNIFE. Diseases of the eye, ear, nose, throat, skin, stomach, liver, kidneys, bladder, bowels, and rectum, epilepsy, and all nervous diseases.

Terms always made to suit the convenience of anyone applying for treatment, and very reasonable charges. Do not treat elsewhere until you have investigated methods and terms. Lowell office, 97 Central street, Mansur block, Wednesdays, 2 to 4, 7 to 8. Sundays, 10 to 12.

Consultation, Examination, Advice FREE

# PARK BOARD MEETING

## Vigorous Protest on Varnum Park Matter

### MRS. FRYE GETS AFTER THE PARK COMMISSION

#### Criticizing Its Course and Pleading For the River Front Parks—Two Commissioners Out of Town

The park commission lacked a quorum last night and did not hold its regular meeting. There were but two members present, Messrs. Carr and Rountree. Chairman Greene and Dr. Mignault were out of town and Mr. Mills was at home nursing a fractured rib.

Mrs. George H. Frye, the woman responsible for Varnum park as she was the first to suggest it to the late Daniel Varnum when he was chairman of the board of aldermen, was present and reiterated what she had said at a previous meeting relative to the care of the park. "When I appeared before the commission a short time ago," she said, "they told me that if I could raise $25 for the improvement of the park that the board would help out and I have not yet quite recovered from the shock. I did not appear before the board to ask a personal favor. There are 30,000 people in Centralville and they are entitled to a park. Varnum park is not a very pretentious one, but it is or was a beauty spot just the same. There was a time when some attention was paid it by the park department but of late you gentlemen seem to have forgotten all about it.

"If the park commission hasn't any money then there isn't any excuse for the commission's existence. If you have a few dollars to spend there isn't any reason why Varnum park should be neglected and ignored."

"We should have parks extending all along the banks of the river, but in this city if anybody does anything or suggests anything along the line of public improvement, he or she is put down as a fanatic. People expect the banks of the river will beautify themselves. As a matter of fact, those banks belong to the city and the people of Centralville are entitled to have something done there.

"A sister of mine who came from Cleveland remarked that it was worth the trip from Cleveland to Lowell just to cross the Merrimack river. If any other city had so beautiful a river the river's banks would be beautified."

Mr. Carr suggested that "the Bay State street railway had asked that five feet of Varnum park be given to it.

"That would be unconstitutional, so far as I can learn," said Mrs. Frye, "and I think the people of Centralville would be very strenuous in their objection to the street railway being allowed to take any portion of it. The park is small enough now. They say lives are endangered there, and I don't know that a life has ever been lost there. The street railway has more room there than it has in Bridge street near the Massachusetts storehouse.

"We don't make enough of the banks of the river. We have them, but make nothing of them. It is wrong that this is so."

"The park department spent $27.17 on Varnum park, last year," said Mr. Carr.

"How extravagant," said Mrs. Frye. "In the matter of public improvements," says City Solicitor Hennessy, "the dispassionate mind must come to the conclusion that it is all a question of topography, location, habitation and a home as to the desirabilities of spending the public's money." The solicitor, however, was not talking Varnum park when he made this statement.

# CHILD CRUSHED TO DEATH

## Attempt to Lynch Driver—Saved by Police

WORCESTER, July 8.—Isadiro Terrill, a driver for the Woods Brewing Company, was saved from an angry mob which threatened to lynch him, about 8 o'clock last night, after the wagon which he was driving ran over and killed a 5-year-old child.

Cries of "shoot him" and "lynch him" brought a police officer, and while the policeman was holding the crowd at bay, word was sent to police station by phone. When the mob surged about the policeman and Terrill, a shot was fired from the crowd.

Eleven policemen sent from the station in the patrol wagon reached the scene in time to save both Terrill and the patrolman. The 11 at once waded into the crowd, forcing them back until Terrill was placed in the patrol wagon for protection.

Terrill was returning to the brewing company's stables when the accident occurred. The child, Christopher Setaro, of 26 Larkin street, was struck by the wagon and thrown beneath the heavy rear wheels, which crushed out his life.

# COUPLE ATTEMPT SUICIDE

## Physicians Hopeful for Recovery of Both

ENGLEWOOD, N. J., July 8.—Physicians at the Englewood hospital were hopeful today for the ultimate recovery of John L. Peltrowitz and the young woman he says is his bride, both of whom are suffering from a slow poison taken yesterday with suicidal intent.

They were despondent because the young man's father had cut off his allowance and fearful of separation. Both were conscious today but declined to discuss their case in detail. The girl-bride says she was Barbara Mackerman of Baltimore before her marriage and her statement was borne out by her sister, Mrs. C. T. Metz of Brooklyn who visited the hospital early today.


### DON'T HESITATE TO ASK

We are giving free samples of Howard's Lilac Cream because we want everybody to know what a nice thing it is. For sunburn, windburn, chafing, massaging, after shaving, or any roughness of the skin, it is most excellent. Exquisitely perfumed, neither sticky nor greasy, it is superior to toilet waters. Two sizes, 25c and 50c. Sold by A. G. Pollard Co., F. & E. Bailey & Co., and the maker, Howard, the druggist, 197 Central street.


# MELLEN DECLINES TO ANSWER

## President of New Haven Makes Personal Plea to be Excused—Appeared to be Ill

BRIDGEPORT, Conn., July 8.—President Charles S. Mellen of the New York, New Haven & Hartford railroad, entered a personal plea before Coroner Phelan yesterday to be excused from answering questions about the fatal wreck at Stamford on June 12, on the ground that he was an indicted defendant awaiting trial on charges of manslaughter growing out of the wreck at Westport and that his answers might jeopardize his chances of acquittal.

President Mellen made his plea as an individual and not an officer of the New Haven road. He was backed up by Lawyer Benjamin I. Spock of the railroad, who declared to the coroner that all of defendants awaiting trial on account of the Westport wrecking were fighting their cases as individuals, supported by counsel hired by each defendant personally.

President Mellen brought to the coroner's inquest with him an opinion from his personal counsel that he ought not to answer and received advice from Lawyer Spock while he was on the stand that he ought to refuse to answer.

The result of Lawyer Spock's advice which was to call President Mellen's attention to his rights under the law to refuse to answer questions that might incriminate him, was that Coroner Phelan called the attention of both President Mellen and the railroad lawyer to another clause in the law concerning testimony.

This clause was to the effect that the coroner had authority to imprison any witness who refused to answer questions which did not incriminate himself but might incriminate some third party.

President Mellen finally answered most of the questions put to him, and in doing so revealed all the processes of executive control that go on behind the closed doors of the meeting room of the New Haven's board of directors.

Coroner Phelan called Mr. Mellen as a witness, after General Manager Clinton L. Bardo and Vice President A. R. Whaley, in charge of operation, had refused to tell from whom they gained the authority they exercised and what the scope of this authority was. The coroner's purpose was to determine just who was responsible for each element of railroading figuring in the Stamford wreck—the signal system, the employment of engineers, the buying of locomotives and the making of agreements with the Brotherhood of Locomotive engineers.

#### Railroad Head Appeared Ill

While he was testifying, Mr. Mellen appeared to be ill and very nervous. His knees twitched and his replies to questions were sometimes stammered at if he desired to break away from the advice of the lawyers and talk freely as a layman about the methods of the New Haven management.

Lawyer Spock engaged in several extended controversies with the coroner in the midst of which Mr. Mellen twice interfered to say that he would answer regardless of counsel's advice.

The first question taken up had to do with Mr. Mellen's own powers as president of the company and with the powers exercised by his immediate subordinates.

"Are your duties prescribed by written rule?" demanded the coroner. Mr. Mellen replied that he had never seen any rule about them, and for that matter had never heard any oral definition of them.

Q—Are your duties defined by the board of directors—by a vote of the board? A—Possibly they are.

Q—Does anybody besides the board of directors exercise authority over you? A—Yes, an executive committee which exercises the powers of the board of directors when the directors are not in session.

Q—Would you name the members of this executive committee? A—No. I wouldn't undertake to do it from memory. It is a matter of record.

Mr. Mellen was asked to tell all he cared to about his own position in the railroad system.

#### Exercise No Final Authority

"I exercise no authority," he said, "of a final nature. I have general charge of all the company's affairs subject to the board of directors, but I exercise no power which the board cannot amend or overrule. My powers can, at any time the board desires, be modified or cancelled or enlarged. I do 1000 things I do not report to the board and on those matters my action is final unless some member of the board takes them up."

Q—How do you know the limitations of your power? A—By experience and common sense and the advice of counsel.

Q—Do you direct the vice presidents as to the exercise of their authority? A—No, I do not, and these duties are not defined by any written rules. In railroad circles there is a well defined line between the duties of each official, and railroad men understand where this line is to be drawn.

Q—Is there, then, any danger of a clash in authority? A—No, there is not; if there were that is where I would come in. I would settle any clash. I have that power.

Q—How many vice presidents have you? A—Six, or, maybe it is seven, or maybe, five.

In answer to questions about the duties of the vice presidents, Mr. Mellen had constantly to call to the court's attention the fact that the New Haven road operates trolley lines and steamships as well as railroad properties. He qualified each statement about the duties of railroad officials with explanations that there were other officials in the trolley line and steamboat services that had duties he had not mentioned.

Vice President T. E. Byrnes, with offices in Boston, he said, exercised general powers as an assistant to the president for the Boston territory. Vice President E. C. Buckland, with offices in New Haven, he said, was an advisor to the president on all matters connected with the Connecticut and Rhode Island territory. All other vice presidents, he said, were assigned to some one department of the railroad's affairs.

When Coroner Phelan attempted to find out the specific duties controlled by Vice President Whaley, in charge of operation, construction and maintenance, Lawyer Spock voiced decided objections, in which he discussed at length the indictments found in connection with the Westport wreck, from the railroad viewpoint.

# BIG NIGHT FOR ELKS

## Parade and Fireworks—Lively Contests

ROCHESTER, N. Y., July 8.—With contests for nearly every office from grand exalted ruler to grand exalted trustee the first business session of the annual reunion of the grand lodge, Benevolent Protective Order of Elks opened today with the election of officers and the submission of reports as the chief business of the day. Supporters of Edward Leach of New York, candidate of the regulars claimed today a sure victory over J. Cookman Boyd, Baltimore, the insurgent. The fight for trustee between Samuel Perrot of Indianapolis and J. D. Jones of Scranton may prove the closest contest in the list.

The program outside of the business session included band concerts, a ball game and a roastfest.

Tonight the first spectacular feature of the convention, an electrical and floral parade of floats with fireworks will be held.

It was generally conceded this morning that Denver will be selected for the 1914 reunion. Atlanta, Ga., will throw her support to the western city.

# FIRE AT BUZZARDS BAY

## Tools and Machinery Badly Damaged

BUZZARDS BAY, July 8.—Tools and machinery used by the general contractors for the Cape Cod canal, the Furst-Clark Construction company were badly damaged in a fire which burned the company's machine shop here today. Considerable inconvenience and delay with canal work may result. The cause of the fire is not known. The loss is estimated at from $7000 to $10,000.

# JOHN D. IS 78 TODAY

## Celebrates His Birthday at Cleveland

CLEVELAND, July 8.—At Forest Hill, his summer home, John D. Rockefeller will celebrate today his 78th birthday. With only one or two of his Cleveland friends present, today will be passed quietly. His brother-in-law, George A. Rudd and family are absent from the city and there will be no family party.

# TOMORROW'S THE DAY

## Extra Votes Given on All Purchases

Tomorrow another opportunity will be presented the teams competing in the great library contest to boost their total vote, when the merchants who have enrolled themselves as contributors to one of the greatest contests which has ever been conducted in this city for the advancement of the classes in an educational way, will offer added inducements to all to make their necessary purchases and at the same time procure extra votes. These red letter days which will be held every Wednesday throughout the remainder of the contest will have a considerable bearing on the outcome of the contest and in many cities where it has been held the teams which won were, in a majority of the cases, just the ones that showed the most activity on a red letter day and rolled up a high vote while the other competitors were giving their time to the collecting of votes through other means.

Now that the vote of many of the teams in the contest is ascending to figures numbering in many instances five and six, it might be said that it is just now that the most work is needed. It is not the team that always waits for infrequent opportunities that wins, but the team that is everlastingly plugging and which never allows a chance for the piling up of a few votes to escape its attention that invariably comes out the winner.

The excellent team work that has been entered into by most of the teams is beginning to tell in the weekly announcement of the vote. Team work alone is a valuable asset for any team, but it will not bring the magnificent library to any school, hospital, lodge or council room. There is such a thing as team-work without harmony. Lack of harmony is the most destructive influence that can enter into the working of a team. For instance, while every member of the team might be doing his utmost to bring in the largest number of votes, there are always a few more fortunate than their brethren who find more opportunities of collecting the votes than do the others. Now those who have with a little exertion piled up a large amount of votes for their team we would advise them not to gloat too much over their luck for if they do it too frequently in the presence of the other workers of the team the result, which is always detrimental will soon be felt. Do not think that this is a personal affair. If you have been one of the leaders for your team speak cheeringly to the other less fortunate workers and let them believe that while you have brought in the votes it is the work that they have put into the contest that has helped to arouse the enthusiasm among your friends, that have given you the votes, and which is largely responsible for the results. Take advantage of the red letter days and pile up votes. They will be needed before the contest ends.

#### Silver Factory Destroyed

YALEVILLE, Conn., July 8.—Fire of unknown origin late yesterday destroyed the plant of the I. C. Yale Manufacturing Company, silverware makers, entailing a loss of $200,000. The authorities are investigating rumors of incendiarism.

# I. W. W. LEADER JAILED

## Quinlan Begins Term in State's Prison

PATERSON, N. J., July 8.—Patrick Quinlan was taken to state's prison today to serve not less than two years nor more than seven for inciting riot among the striking silk mill workers. The court yesterday granted a writ of error but Quinlan was unable to raise the bail demanded. He is the first of the Industrial Workers of the World leaders to be convicted of inciting riot. Indictments against William D. Haywood and others are pending.

#### Strike Before Congress

Tentative plans were announced by a citizens' committee today for the appointment of a committee of 15 to go to Washington and place the strike situation before congress. It was proposed at first that a thousand citizens make the trip in a body but this idea was abandoned in view of the expense it would entail. When the committee purposes to go to Washington was not made known today.

# FINANCIAL PITTSBURGH

## Showed Little Evidence of Bank Crash

PITTSBURGH, July 8.—Financial Pittsburgh showed little outward evidence today of yesterday's crash in banking circles involving the failure of the First-Second National bank with $9,000,000 of deposits, the First National bank of McKeesport, an allied institution and the appointment of receivers for the American Waterworks & Guaranty Co., the largest concern of its kind in the country and for the banking house of J. S. & W. S. Kuhn, Inc.

About the First-Second National bank this morning large crowds were gathered, scanning the notice of the closing by the commissioner which had been posted in 16 different languages.

A meeting of the clearing house association is called for this afternoon at which every member is urged to be present. No announcement has been given as to the object of the meeting.

**TRAINS TO AND FROM BOSTON**

| Southern Div. To Boston Lve. | Arr. | From Boston Lve. | Arr. |
|---|---|---|---|
| 5.43 | 6.50 | 3.05 | 3.48 |
| 6.25 | 7.26 | 6.12 | 7.13 |
| 6.47 | 7.30 | 7.23 | 8.31 |
| 6.40 | 7.53 | 7.55 | 8.42 |
| 6.57 | 8.00 | n8.21 | 9.28 |
| 7.21 | 8.05 | 9.00 | 9.39 |
| r7.25 | 8.49 | 9.30 | 10.07 |
| 7.56 | 8.37 | 10.00 | 10.38 |
| 8.55 | 9.37 | 11.02 | 11.41 |
| b9.12 | 10.24 | 12.30 | 1.16 |
| 9.48 | 10.30 | 1.00 | 1.53 |
| 10.00 | 11.10 | 2.00 | 3.00 |
| 10.53 | 11.35 | 3.00 | 3.39 |
| 11.13 | 11.55 | b3.47 | 5.02 |
| 12.15 | 1.05 | 4.00 | 4.38 |
| 1.45 | 2.25 | b4.14 | 5.32 |
| 2.34 | 3.27 | 5.00 | 5.55 |
| 3.34 | 4.15 | b5.21 | 6.26 |
| 3.44 | 4.25 | 5.37 | 6.33 |
| 4.30 | 5.27 | b5.41 | 7.10 |
| 5.25 | 6.25 | 6.14 | 7.23 |
| 6.12 | 7.18 | 6.00 | 8.25 |
| 6.21 | 7.05 | 8.30 | 9.08 |
| 7.28 | 8.10 | 10.30 | 11.35 |
| 9.55 | 10.40 | 11.17 | 12.13 |

| Portland Div. To Boston Lve. | Arr. | From Boston Lve. | Arr. |
|---|---|---|---|
| 6.45 | 7.50 | r8.10 | 9.06 |
| 8.05 | 9.07 | 9.14 | 10.20 |
| 9.35 | 10.50 | 10.50 | 11.54 |
| 11.05 | 12.16 | 11.50 | 12.55 |
| 12.02 | 1.13 | 2.11 | 3.20 |
| r1.27 | 2.33 | 3.30 | 4.40 |
| 5.15 | 6.27 | 5.14 | 6.10 |
| 7.15 | 8.25 | 6.03 | 7.05 |
| 9.53 | 11.18 | 7.00 | 8.15 |
| | | 9.35 | 10.54 |

**Sunday Trains**

Portland Division

| | | | |
|---|---|---|---|
| 8.20 | 9.25 | 8.00 | 9.14 |
| 12.10 | 1.16 | 12.00 | 1.06 |
| 3.50 | 5.06 | 3.30 | 4.46 |
| 5.15 | 6.25 | 6.20 | 6.34 |
| 8.15 | 10.04 | 8.45 | 9.45 |

**Sunday Trains**

Southern Division

| | | | |
|---|---|---|---|
| 6.47 | 7.50 | 9.00 | 10.00 |
| 7.21 | 8.06 | 10.00 | 10.38 |
| 8.08 | 9.03 | 11.02 | 11.41 |
| 8.18 | 9.40 | 1.00 | 1.52 |
| 9.0[illegible] | 9.55 | 5.30 | 6.21 |
| 10.20 | 11.24 | 6.00 | 8.55 |
| 2.32 | 3.15 | 8.30 | 9.05 |
| 5.10 | 6.05 | 9.20 | 10.25 |
| 6.24 | 7.15 | 10.14 | 10.55 |
| 7.35 | 8.15 | 10.23 | 11.35 |
| 9.35 | 10.40 | | |

**References**

b Via Bedford.

s Via Salem Jct.

x Via Wilmington Junction

n will not run on Holidays.

## LOCAL NEWS

Commercial printing. Tobin's.

J. F. Donohoe, Donovan bldg., real estate and insurance. Telephone.

If your teeth trouble you, see Dr. Gagnon, 466 Merrimack street.

The Misses Alice and Grace McCue, of 781 Broadway, are spending a three weeks' vacation at Peak's Island.

Mrs. D. J. MacDougall and daughter, Isabelle, of 89 Dover street, are at Chichester, N. H.

Sergeant Ryan and family will occupy a college at Salisbury beach for the first two weeks in August.

Miss Margaret Considine of Somerville, is visiting her cousin, Miss Grace Sullivan of Corbett street.

Miss Anna Foye is spending her vacation with cousins in Fall River and New Bedford.

Miss Mamie Martin and Miss May Harrington of Chelmsford street are visiting friends in Lebanon, N. H.

Miss Helena Coughlin, of this city, will spend the next ten days with relatives in Concord.

Miss Mae Darris of Kenwood, is visiting friends and relatives in Providence and Pawtucket, R. I.

Mrs. Ignace Caouette of 51 Crawford street, will leave Friday evening on a three months' trip to Canada.

Mr. and Mrs. Herbert W. Jones, of Warner, N. H., are rejoicing over the birth of a son.

Mr. and Mrs. Alma Harmon of 21 Shedd street are rejoicing over the birth of a son, July 5.

James F. Miskella, his mother and sisters, the Misses Miskella, will spend the first two weeks in August at Salisbury beach.

Mr. Tancrede Blanchette, floor walker at the A. G. Pollard Co., left Sunday on a six-weeks' trip to Canada.

Miss Eva Archambault of the A. G. Pollard Co. is enjoying a two-weeks' vacation.

Miss Blanche Ledoux of Moody street left Sunday night on a three-months' trip through the state of Vermont in the interest of her health.

Mr. Arthur Perreault of East Merrimack street has returned from a pleasant trip to New York.

Miss Beatrice Godin of St. Jean, Que., is the guest of her uncle, Mr. Theophile Lamarre of 135 Salem street.

Mr. William Provencher of Campaw street will spend the next three months in Canada.

Mr. and Mrs. Charles Boutilier, of Rogers street, with their two children, have gone down east for the next five weeks.

Mr. and Mrs. R. F. Evison, of 103 Avon street, were recently enjoying a vacation at Marblehead and Salem Willows.

Miss Esther M. Greene has gone to the summer school at Northampton, where she is to take a special course in music.

Mrs. Frank L. Beal and children, William and Helen, of 239 East Merrimack street, will spend the remainder of the summer in the White mountains.

Mr. and Mrs. George Rigby and daughter, Helen, of Dartmouth street, Middlesex Village, are spending the month of July at Oak Bluffs, Martha's Vineyard.

Mrs. John Clement and children of Amesbury, are the guests of the former's sister, Mrs. E. F. Desmarais of Lakeview avenue.

Rev. Edouard Chaput, O. M. I. of the Holy Angels college in Buffalo, and who was the guest of the Oblate Fathers of St. Joseph's parish, left Sunday night for the Ottawa university.

Mr. A. Salois and daughter of Pawtucket, R. I., who were the guests of the former's brother, Mr. Victor Salois of Cross street, left Sunday night for their home.

Miss Eva Wedge of Marginal street, and Miss Catherine Ragan of Andover street, left Lowell yesterday, to spend their vacation at Nahant.

Water bills, $400 in all, were sent out from the office of the water department at city hall this forenoon, the minimum rule being reduced from $6.30 to $5.60.

On the automobile of A. A. Flint of Tyngsboro which was completely destroyed by fire at Warren, N. H., yesterday afternoon, F. C. Church held the insurance.

Margaret Moriarty, Fedelia Pilotte, Mary Cullen, Annie Tomlinson, Della Beaudette, Mary Flynn, Veronica Jarrett, Nellie Cunningham and Nora Burke, all of the Mass. cloth room, are going to spend the week's vacation at Lynn beach.

Mrs. William B. Ready of Walker street, is the guest of her sister at Keene, N. H. and is accompanied by her daughter, Catherine. Little Miss Catherine is having the time of her life so reports come from a letter received by her papa.

Rev. Avile Amyot, O. M. I., pastor of St. Mary's church, South Lowell, will leave Thursday evening for Rolla, North Dakota, where he will also preach a retreat. While in the west he will be the guest of his nephew, who is also in the Oblate order, and whom he has not seen for a number of years. He is expected to be gone three months.

Mrs. Patenaude, wife of Dr. Samuel J. Patenaude of Merrimack street, received word of the sudden death of her brother, Dr. Arthur O. Labelle, of Westport, N. Y., who was well known in this city. Mrs. Patenaude will attend the funeral and then will spend the summer months in Racine, Que., where she will be the guest of her sister.

Rev. Joseph M. Blais, O. M. I., of St. Joseph's parish, leaves tonight for Plattsburgh, N. Y., where he will preach a week's retreat to the Grey Nuns of the Cross. At the close of this retreat the reverend gentleman will enjoy a well earned vacation, visiting relatives and friends in other parts of the state of New York and the Dominion. He is expected to return to Lowell some time in August.

The Congregational Home Missionary society yesterday opened a summer vacation school for children in the Pilgrim chapel in Market street near the corner of Dutton street, this school to be for Greek children from three to 16 years of age. Miss Vasilike Vaitses, daughter of the Greek missionary, has charge of the work and she is assisted by Miss Rebea Eaton and Miss Florence Pitcher. The school will be in session through July and August, in the forenoon from 8.30 to 11.30 and in the afternoon from 1.30 to 3.30.

The Massachusetts Civil Service commission announces that a competitive examination will be held for the position of mechanical foreman under the directors of the Port of Boston on July 16, 1913. The salary of the position is $150 per month. From the eligible list which results from this examination, names will be certified to fill this position as other similar vacancies as they occur. Application blanks may be had by applying by letter or in person at the office of the civil service commission in the state house in Boston. Applications must be file on or before July 9th.

A pleasant surprise party was held last evening at the home of Miss Elizabeth O'Neil, 249 School street, when Sadie Mullen was presented a silver pendant and chain. The presentation speech was by Irene Connors. Piano selections were given by Dorothy Carroll, Alice O'Brien, Lillian Sullivan, Irene Connors, Josie Manning, Catherine Connelly and Elizabeth O'Neil. Violin solos by Marion McClannon, Catherine Harrigan, Alice Dempsey, Helen Sullivan and Hellen Gillick. Sadie Mullen favored the guests with vocal solos.

Mayor O'Donnell and Mrs. O'Donnell have returned from a very pleasant trip to the White Mountains and other points in New Hampshire and Vermont. It was an automobile trip and they were gone three days. They arrived in Cornish, N. H., yesterday in time to see President Wilson and his family coming from church. The mayor upon observing the two White House automobiles near the little church decided that the president and his family were attending the service there and waited for them to come out.

Mr. and Mrs. Almont Sawyer of 207 Middlesex street, had a thrilling experience Sunday morning about 1.30, when the automobile driven by Mr. Sawyer swerved from the West boulevard in Medford near Forest street, and took the plunge down the grass embankment, over a stone wall and into Intervale brook. Fortunately enough, neither of the occupants was injured beyond a few minor bruises. Mr. Sawyer speaking of the accident, said that his lights failed to work properly and his view of the road as a consequence was not clear. They returned to Lowell in another machine and their own car was brought back to this city yesterday.

**Comptroller Orders Suspension**

McKEESPORT, Pa., July 8.—The First National bank of McKeesport, controlled by J. S. and W. S. Kuhn, which was closed by the directors yesterday, today was formally closed by order of the comptroller of the currency at Washington.

## WILSON AT DARTMOUTH

### President Tried Another Golf Link Today

HANOVER, N. H., July 8.—President Wilson tried another golf links today—the nine hole course at Dartmouth college. He left Cornish early and motoring 30 miles over green hills and valleys arrived here before noon. The college town is filled with summer school students and some of the co-eds tripped enthusiastically across the links to greet the president. From the roadway groups of people, watched the play.

The president played a fair game but the links were much more difficult than the Woodstock course, where he was yesterday. Dr. C. A. Grayson again accompanied the president. There were no caddies about when they arrived and a secret service man and one of the chauffeurs volunteered for the task.

As the president played his second round a little boy trailed him carrying a big American flag. More "co-eds" came up and shook hands with the president just as he reached the green. He holed with a neat putt.

"Fine; fine," exclaimed one of the misses.

"Oh, I don't always do as well as that" said the president modestly, but he smiled appreciatively upon his feminine "gallery."

If you want help at home or in your business, try The Sun "Want" column.

### To Protect Hair and Skin in Summer

(National Beauty Notes)

To quickly regain the rich color, gloss and soft texture which the hair loses through improper care, shampoo frequently with a teaspoonful of canthrox dissolved in a cup of hot water. It is unequaled both as a cleansing preparation and as a stimulator of the hair roots and tissues. It leaves the hair soft, fluffy, lustrous and easy to manage.

Skin needs a thorough bath each day to remove the dust and oil, then a good face lotion, such as you can make from four ounces of spurmax put into one-half pint witch hazel (or hot water), to which is added two teaspoonfuls of glycerine. After applying, rub face gently until dry. Faithful use of this lotion clears the skin of all impurities, removes the oily, sallow look, fine lines and prematurely aged appearance and restores the youthful tint and fine texture which paint and powder can only imitate.

## LAMAR SHOOK WITH EMOTION

### Explains Lauterbach's Charges Before Lobby Investigating Committee Today

WASHINGTON, July 8.—An end to the Wall street features of the lobby investigation was in sight when the senate committee resumed its hearing today. David Lamar had asked permission to make a final statement explaining Edward Lauterbach's charges yesterday that Lamar had assured him Senator Stone and Speaker Clark were anxious for a "peaceful understanding" with Morgan and steel corporation interests.

A half dozen men prominently identified with wool manufacturing industries in the United States and several connected with campaigns for a change in or a retention of the sugar tariff were on hand again today to be examined as to their lobbying activities. The wool tariff witnesses included William Whitman, Thomas O. Marvin, Winthrop L. Marvin, all of Boston, and S. W. McClure of Salt Lake City.

Lamar took the stand at his own request to make the statement, taking up the recital of the motives back of his relations with Edward Lauterbach.

"I realize perfectly that my life and character are on trial before this committee," he began. He argued that his testimony and Lauterbach's had shown they were not engaged in any effort to get money from J. P. Morgan & Co. or other interests.

"I'll tell you what my motive was," said Lamar. "It either was to force these men to recognize the injustice of their attitude toward Lauterbach and my self or force them to come out into the open with the charges of blackmail they had circulated in New York for years against both of us. Ledyard and his associates had ruined many men and I was determined they should not ruin me."

Lamar said he knew Lewis Cass Ledyard was trying to "trip him" when he began telephoning in the name of Rep. Palmer and then determined to fix up a "game" on Ledyard "to force the financial people into the open."

As Lamar proceeded with his statement his voice shook with emotion.

"You see the feeling I am working under," he said once to the committee.

Lamar's first choice of adjectives in speaking of various Wall street men led senators to interrupt his statement frequently. Whenever the committee disapproved of something he said Lamar immediately agreed with the objector to the great amusement of the audience.

The committee finally decided to hold Lamar strictly to answering questions. He testified he told Lauterbach that Senator Stone had authorized him to make certain representations to the Morgan firm and he told Lauterbach that Senator Stone said he represented Speaker Clark.

Lauterbach testified yesterday that all his information about Senator Stone and Speaker Clark had come from Lamar.

Under a sharp fire of questions, Lamar insisted that his only object was to bring about "just such a situation as this investigation."

"I am the one villain in Wall street" said Lamar bitterly. "All the rest are actuated by the highest motives and possess the highest ideals."

Lamar declared the whole thing was "a major Wall street operation traveling on parallel lines," and insisted he was "after" Ledyard, Cravath, Evarts, Lovett and the Morgan steel trust, Union Pacific and other interests and wanted to force them to an open attack.

"It was a favorite method of mine for producing an explosion when I wanted one," he added.

## SERGEANT SENTENCED

NEW YORK, July 8.—Former Sergeant Peter Duffy of the police department, convicted recently of bribery, was sentenced today to serve not less than three years nor more than four years in Sing Sing. The court granted a 10-day stay of execution.

20 dances, 25c. Kasino, tonight.

Drink MOXIE

Clean, Wholesome, Refreshing

## POLICE COURT SESSION

### Man Under Bonds Failed to Appear Today

Judge Pickman presided over a short session of police court this morning in which there were no cases on the docket of any exceptional interest.

The case of Arthur and Minnie Richards, charged with keeping a disorderly house, came up on continuance but not the slightest trace of Arthur could be found anywhere about the station. He was out on $300 bail and evidently skipped to parts unknown. Minnie Richards was dismissed from the custody of the local court.

Alfred LeBlanc has made quite a record for himself, according to his own testimony this morning. He was charged with the non-support of his wife and pleaded guilty to the complaint but craved leniency on the grounds that he had not been working. When asked when he had toiled last he stated that he worked one day about seven weeks ago but had not been feeling like doing hard work since that time. The court ordered him to be committed to the house of correction for a term of four months.

The case of Antonio Silva, accused of the neglect of his wife, was continued until July 12th. Gustave Sehlstedt was placed on probation for drunkenness upon condition that he abstain from the use of intoxicants for a period of six months.

W. Frank Brennan, Philip Bassett and Frank J. Perreault were all second offenders for drunkenness and each received a fine of $6. Probation Officer Slattery released four first offenders.

If you want help at home or in your business, try The Sun "Want" column.

Ippos, Kasino, Tonight.

SEMI-ANNUAL CLEARANCE SALE —OF— Men's Furnishings

$2.50 Bates Street Shirts, marked.....$1.85

$2.00 Bates Street Shirts, marked......$1.45

$1.50 Bates Street Shirts, marked.....$1.15

$1.00 and $1.50 Merrimack Shirts, marked...79c

50c Silk Neckwear, marked 35c

50c Thread Silk Hosiery, marked........29c

$3.00 Straw Hats, marked........$2.00

$1.50 and $2.00 Straw Hats, marked $1.00

Get your vacation needs while the picking is good.

MERRIMACK CLOTHING CO.
Across From City Hall

LIBRARY CONTEST

Red Letter Day Wednesday

SPECIAL

MEN'S $3.50 OXFORDS

$2.89 a Pair

Extra Votes On Red Letter Day

O'Sullivan Bros. Co.
OPP. CITY HALL

Library Contest

RED LETTER DAY

Tomorrow (Wednesday) 10 Votes Instead of One

Buy Your Furniture At

A. E. O'Heir & Co
15 HURD STREET

Only Furniture Store Giving Library Contest Votes.

POLISHES

Polishes at Coburn's are a shining success.

| | |
|---|---|
| Electro Silicon, box........ | .10 |
| Kimball's Polish, can........ | .12 |
| Putz Cream, can............ | .15 |
| Barkeeper's Friend, pkg..... | .25 |
| Silva Putz, jar............ | .25 |
| Oxford Metal Polish, can.... | .25 |
| Cancos Metal Polish, lb. can | .30 |

FREE CITY AUTO DELIVERY

C. B. COBURN CO.
63 MARKET STREET.

UPHOLSTERING

During July and August we will make a reduced price on your repair work.

While on your vacation would be a convenient time to have your work done and at a saving in cost.

ADAMS & CO.
Furniture, Rugs, Carpets
174 CENTRAL ST.
Appleton Bank Block

OUR ANNUAL SALE OF

Ladies' Fine Leather Hand Bags

We are going to close out our entire stock of Leather Goods regardless of price. Now is the time to buy. You will need one to carry with you on your vacation. Note the prices. Fine Leather Hand Bags that sold for $1.00 and $1.25. Sale price 49c. Fine Leather Hand Bags that sold for $1.00 and $1.50. Sale price 69c. Fine Leather Hand Bags in seal and goat, genuine leather lined, that sold for $1.50, $1.75 and $2.00. Sale price 98c. Extra fine Leather Hand Bags that sold for $3.00 and $3.50. Sale price $1.89.

SALE STARTS WEDNESDAY MORNING

GEORGE H. WOOD
135 CENTRAL STREET.

THE ALLAN LINE
Boston to Glasgow
ONE CLASS CABIN SERVICE
(Termed Second)

PARISIAN .................JULY 25
NUMIDIAN .................AUG. 8
PARISIAN .................AUG. 22
NUMIDIAN .................SEPT. 5

Rate, Glasgow or Derry, $45.00 up.
Third Class, Glasgow, Derry, Liverpool, $30.25 up.

DENIS MURPHY, 18 Appleton St.
FREDERICK B. LEEDS, 5 Bridge St.
H. & A. ALLAN, 90 State St., Boston.

If you want help at home or in your business, try The Sun "Want" column.

PAGE'S NEW RESTAURANT
MERRIMACK SQUARE

The Coolest Place in Town to Dine.

[illegible] our combination lunches [illegible]uppers served in main din[illegible] at moderate prices.

Ope[illegible]

Double "S. & H." Stamps All Day Wednesday

Try our Coffee roasted fresh daily on the premises.
23c, 24c, 25c, 28c, 30c, 33c, 35c and 38c lb.

Get "S. & H." Stamps with warm weather purchases
HAMMOCKS 98c up—WINDOW SCREENS 25c
Fly Traps—Watering Cans—Preserving Jars

SUGAR 3c lb. with 1 lb. New Crop Tea. Limit 10 lbs.

TEAPOTS FREE with 1-2 lb. can New Crop Tea.

This adv. good for five extra stamps free with purchases over 10c

TRADE MARK

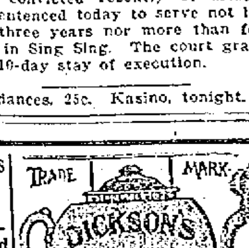


68 MERRIMACK ST.

**JOHN M. FARRELL** Auctioneer

OFFICE, 162 MARKET STREET, LOWELL, MASS.

**THURSDAY, JULY 10, 1913, AT 3 P. M.**

AT NO. 52 RIVERSIDE STREET, LOWELL, MASS.

I will sell at public auction to the person that will bid the highest a two-tenement house and barn situated on the northerly side of Riverside street, and 6250 square feet of land more or less with a frontage of 55½ feet on Riverside street.

The house is a 2½ story brick house with a wooden ell and barn that is rented for $28 per month or $336 per year and is always rented. This property is situated on a good street in a good neighborhood, about three minutes' walk from two lines of electric cars, and about fifteen minutes' walk to the city hall.

This piece of real estate ought to appeal to investors or a person desiring a home that is in easy reach of the business centre of the city. The barn has stalls for three horses and plenty of carriage room.

Terms of sale: $500 in cash must be paid to the auctioneer as soon as the property is struck off. Other terms at sale.

Per order EMILE PAIGNON.

THE WEATHER
Fair tonight; Wednesday fair and warmer; moderate South to Southwest winds.

# THE LOWELL SUN

7 O'CLOCK

ESTABLISHED 1878 | LOWELL MASS. TUESDAY JULY 8 1913 | PRICE ONE CENT

# Girl Took Poison at Police Station

## WAS SMALLPOX CASE CONCEALED

### Board of Health Believes That it Was—An Investigation Has Been Ordered.

Lillian Boucher, 13, of 504 Suffolk street, has had smallpox and is convalescent. The board of health believes that the case has been wilfully covered up and has decided to make a thorough investigation.

Neighbors of the Bouchers reported their suspicions to the board of health and Dr. McAvinnue was detailed on the case. The girl's absence for several weeks had been noted by the neighbors and when Lillian made her appearance yesterday, or the day before, her appearance had somewhat changed.

Dr. McAvinnue went to the house and examined Lillian. He found that she had had smallpox and was convalescent. The doctor found that she had been taken sick seven or eight weeks ago. He reported his findings to the board of health and the Boucher home at 504 Suffolk street has been quarantined.

The board decided it was not necessary to send the girl to the smallpox hospital and all that remained to be done was to get the story of the case.

The Boucher family came to Lowell from Berlin, N. H., three months ago. Lillian Boucher had been vaccinated three times but it did not take either time. At the time she was taken sick, Lillian was caring for the children of one Mrs. Poitras, in Dodge street.

Lillian's father, Moise Boucher, 38, has been employed in the boiler room of the gasworks. Mrs. Boucher is 44 years of age and has been employed in the Boott mills. Mrs. Boucher has been vaccinated, but Dr. McAvinnue could not ascertain if Mr. Boucher had been vaccinated. Lillian is the only child in the family.

**Smallpox Patients Released**

Marie Rondeau, 7 years, of 19 Ward street, and Mrs. Emma St. Pierre, of 12 Joliet avenue, were released from the smallpox hospital today.

## POLISH IMMIGRANTS AT DEPOT

### Tell That They Came Here Under Agreement to Go to Work in Certain Mills

About twenty Polish people, both men and women, arrived in this city this morning on the New York train, bound for Nashua, Lincoln and Berlin, N. H., each of whom was tagged with the name of the city to which they were going. They were dressed in their native costumes, the women wearing a heavy shawl over their heads and each carried a grip containing clothing.

After descending from the train the party was escorted into the waiting room by a clerk of the baggage department. Upon ascertaining their destination the clerk separated the party in groups and they were told to wait for their respective trains.

The foreigners were met at the depot by a fellow countryman who has resided in this city for some time and they stated to him that some of the men were going to work in a saw mill in New Hampshire, while others would be employed in the mills of Nashua and other nearby cities. They said that the sawmill was owned by a Polander and that he had sent over to Russia for help. When asked about the mill help they said that representatives of the different mills had written to Polish people in Russia, promising them work in this country and that the mill officials would pay part fare from New York to N w Hampshire. Whether the representatives in this country were employment office proprietors or private individuals, they did not know, but it is believed that a part of the first week's wages is given to these 'help securers," in return for their work. After waiting about one-half hour at the station the party boarded the train for their future homes.

It would seem from their story that they came here in violation of the alien contract law or else as the victims of the padrone system.

FOR 64 YEARS
This Bank Has Never Paid Less Than
4 Per Cent.
Interest Begins July 12
City Institution for Savings
WARREN STREET | AMERICAN STREET
CENTRAL STREET

Washington Savings Institution
267 CENTRAL STREET
In accordance with statute requirement depositors are notified to present their passbooks at the bank for the usual verification during the months of July and August.
THOS. H. MURPHY, Treas.

DEPOSITS
IN THE
City Institution For Savings
Will be allowed to accumulate to $2000 from July 12, 1913.

## LOWELL MAN DROWNED

### Gordon's Body Found at Woodsville, N. H.

Supt. Welsh of the local police department received a letter this morning from the sheriff of Grafton county, N. H., stating that a young man named Ray Gordon had been drowned in the waters of the Connecticut river 30 miles below Woodsville, N. H.

The letter was very brief and simply stated the circumstances of the young man's death. He had only been in the town for a week and some 10 days ago left his boarding place after telling the proprietor that he was going down to the river for a swim. When he did not return that night or the next morning a search was instituted for him, but nothing was found but his clothing upon the bank where he had evidently left them when he took his swim. A week later word was received from down the river that the body of an unknown man had been found floating on the waters of the Connecticut which answered to the description of the Gordon man. That is all that the New Hampshire authorities know about the drowning or the identity of the young man.

Gordon gave his residence as Lowell when he first went to work in Woodsville and said that he also had a married sister living in Boston.

The Lowell directory has no man named Ray Gordon.

**Currency Bill Again**

WASHINGTON, July 8.—Democratic members of the house banking committee renewed consideration of the administration currency bill. The entire committee, including the republican and progressive members, will meet tomorrow. Public hearings are probable.

The stock, furniture and fixtures located in Page's Spa in Merrimack square were sold at public auction this forenoon by Auctioneer Charles Keyes. It is understood that the store will be occupied by Alfred H. Barlow, who will conduct a market and provision store.

## VICTIM OF WHITE SLAVER

### U. S. Officers Hold Girl Here as Witness Against Dracut Man in Alleged White Slave Case

Minnie Welcome, the 17-year-old girl held in connection with the alleged white slaver Arthur Richards, made an unsuccessful attempt to commit suicide this afternoon in the detention room of the police station on Market street, and nothing but the quick and concerted action of Superintendent Welch, Messenger Johnny Pinder and the matron of the station, Miss Susie Lynch, prevented the despondent girl from taking her own life.

After listening to the plans being made by the U. S. marshals to take her to Boston this afternoon the young girl broke down and sobbed, saying that she wished she were dead and that she hoped to die before night. The superintendent tried to quiet the hysterical girl but to no avail. The weeping and moaning still continued. Neither could the matron's calm, motherly attitude toward her check the flow of tears and lamentations.

Finding that sympathy would do nothing toward calming her distraught nerves the chief finally beckoned the others from the room, leaving the door partially ajar, however, so that he

Continued to page three

## FEW ELK INSURGENTS

### Concede Election of Organization Ticket

ROCHESTER, N. Y., July 8.—That the regular organization ticket of the Grand lodge, Benevolent Protective Order of Elks, which opened the first business session of the 49th reunion today will win in today's election was conceded early this afternoon, when it became known that of the 3000 votes represented on the floor the anti-organization, or insurgent, faction could not muster one third. This means the election of Edward Leach of New York, a grand exalted ruler. If any of the insurgent candidates capture officers it will be by sufferance of the regular forces.

## SALOONLESS U. S. IN 1920

### Is Goal Sought by Christian Endeavor

LOS ANGELES, July 8.—"Saloonless United States" in 1920 is the goal sought by the Christian Endeavor society, which will meet here in annual convention tomorrow. This will be the keynote of a campaign to be launched at the convention, it was announced today. The society would have the United States "dry" before 1920 as a fitting observance of the 300th anniversary of the landing of the Pilgrims.

It was predicted today that at least 13,000 persons from all civilized centers of the world, 2,000 of them Californians, will take part in the convention.

**ELKS OF LAWRENCE**

**Open Carnival With Lowell Day as Part of the Oklahoma Wild West Show**

"Lowell Day" was celebrated at the opening of the grand carnival and circus that is being held in Lawrence under the auspices of the Elks of that city. A large number of the brothers of this city went down to help things up and according to the success of the affair yesterday it will be the most successful event ever held by that lodge.

Shortly after 6 o'clock last night a big parade was formed on the show grounds and passed through the principal streets of the city. After the parade and exhibition was given by the cowboys and Indians at the grounds and the circus was formally opened by Exalted Ruler John G. Walsh. One of the features of the evening was the presentation of Oklahoma Bill's Wild West show. There were many side shows and free exhibitions and everything that goes with a real circus and "Lowell Day" was a grand success.

**Reports From Pittsburgh**

HARRISBURG, Pa., July 8.—W. H. Smith, state commissioner of banking, is keeping in close touch with the banking situation in Pittsburgh. He is receiving reports every hour from state bank examiners.

**$75,000,000 Water Supply**

WASHINGTON, July 8.—The Raker bill, to permit San Francisco to use Hetch Hetchy valley as a source for its $75,000,000 water supply project was taken up by the house committee on public lands today with prospect for quick favorable action.

**Cincinnati Strike Over**

CINCINNATI, O., July 8.—Following a series of conferences here between representatives of the unions affected and ice manufacturers, striking ice employes returned to work yesterday, thus ending an ice strike which has been in existence three weeks, has caused much suffering and forced the city authorities to seize the ice plants and operate them for the city.

## LOWELL AND LYNN PLAY

### Bingles and Errors Numerous Today

The Speed Boys and Pat Flaherty's boys from Lynn were the principals in a baseball game at Spalding park this afternoon and there were present about 500 spectators. The Lowell outfit appeared to be still experiencing the slump which lost the game with Lawrence yesterday, for in the first inning, Lynn scored. At the outset the playing of the local boys was extremely loose.

Henderson was on the mound for Lowell while Scanlon toed the slab for the visitors. The lineup:

The lineup:

| Lowell | Lynn |
|---|---|
| Clemens, cf | 2b, Moulton |
| Cawley, 3b | cf, Orcutt |
| DeGroff, rf | 1b, Wilson |
| Magee, lf | rf, Flaherty |
| Halstein, 1b | 3b, Strands |
| Miller, 2b | lf, Porter |
| Daly, c | ss, Neptune |
| Dee, ss | c, Lavigne |
| Henderson, p | p, Scanlon |
| Finneran, p | |

**First Inning**

Moulton fanned. Orcutt hit to left center for three bases. Wilson singled to right and Orcutt came home. Wilson stole second. On an error by Dee Wilson went to third and Flaherty was safe at first. Strands was passed. Porter out Cawley to Halstein and Wilson scored on the play. Neptune was thrown out at first by Henderson.

Clemens flied out to Orcutt. Cawley grounded to Strauss and was out on the latter's throw to first. DeGroff fanned.

Score, Lynn 2, Lowell 0.

**Second Inning**

Lavigne walked. Scanlon hit to Cawley and Lavigne was forced out, Cawley to Miller at second. Moulton singled to right field, advancing Scanlon to second. Henderson hit Orcutt. At this point Henderson was removed and Finneran replaced him. Wilson's greeting to the new pitcher was a wallop to deep center for three bases, only exceptional fielding by Clemens prevented him from completing the circuit. Moulton Scanlon and Orcutt scored on the hit. Flaherty grounded to Halstein who threw to the plate and Wilson was doubled up between third and home. Flaherty going to second on the put out. Strands flied out to Halstein.

Magee strolled. Halstein singled over second. The ball went through Orcutt's legs in center field and Magee scored while Halstein went to third. Miller singled to center scoring Halstein. Moulton made a fine catch of Daly's fly into short right. Dee hit to Strands and Miller was forced out at second, Strands to Moulton. Finneran hit to Neptune and Dee was forced out at second, Neptune to Moulton.

Score—Lynn 5, Lowell 2.

**Third Inning**

Porter poked a Texas leaguer over Dee's head. Neptune sacrificed him to second, but he went out, Finneran to Halstein. Lavigne doubled to left field and Porter scored. Scanlon fanned. On a wild pitch by Finneran, Lavigne took third. Moulton walked. Orcutt got a scratch infield hit. Finneran fielding the ball. Lavigne scored, Wilson out, Finneran to Halstein.

Clemens singled to centre and on Orcutt's error went to second. Manager Flaherty took Scanlon from the box and sent Cunningham in. Cawley fanned. DeGroff walked. Magee filling the bases. Clemens scored on Halstein's sacrifice fly to Orcutt. Miller flied out to Neptune in short centre.

Score: Lynn 7, Lowell 3.

**Fourth Inning**

Flaherty singled to right field. Strands attempted to sacrifice Flaherty to second but the Lynn manager was forced out, Finneran to Miller. Strands in turn was forced out at second when Porter hit to Dee and the latter threw to Miller. Porter stole second. Neptune was safe at first and Porter scored when Dee booted the Indian's grounder. Lavigne flied out to Miller.

Daly fanned. Dee flied out to Porter, Finneran struck out.

Score: Lynn 8, Lowell 3.

**Fifth Inning**

Cunningham singled through the box. He was out, Cawley to Dee when Moulton tried to sacrifice him to second. Moulton was forced out at second, Finneran to Dee, when Orcutt hit to Finneran. Orcutt was out, Daly to Dee, trying to steal second.

Moulton caught Clemens' fly in a gale of wind. Moulton also collected Cawley's fly. DeGroff walked. Magee grounded out to Wilso nat first.

Score: Lynn 8, Lowell 3.

## WAR ON SULTAN OF OMAA

### Was Declared by Sheik Abdulla

SIMLA, India, July 8.—A holy war was declared today on the sultan of the independent state of Omaa of southeastern Arabia by Sheik Abdulla. The rebels, who have been fighting the troops of Sultan Seyyid Feysil Bin Turki, have been victorious in several encounters and have taken some of the sultan's strongholds. They are now threatening Muscat, the capital, a seaport of 60,000 inhabitants.

Three British warships have been sent to Muscat to protect British interests and a regiment of Rajput infantry has been ordered there from India to assist.

## TO PREVENT ACCIDENTS

### Alderman Donnelly Puts Signs on Andover St.

The corner of Andover street and Wentworth avenue is said to be one of the most dangerous spots in Lowell and as the result of suggestions offered by persons living in that section, Com. Donnelly has had signs placed in both of those thoroughfares admonishing automobilists to be cautious. The signs read: "Dangerous corner. Drive slow." There is a high wall in Wentworth avenue which obstructs the view of persons in teams or automobiles and it was at this point that a somewhat serious accident occurred about a year ago.

## FOUND DEAD IN BED

### Mysterious Death of a Wealthy Contractor

REGINA, Sask., July 8.—John T. Scott, a wealthy contractor here, and son of John Scott, president of a large grain company at Montreal, was found dead in his bed at a local hotel here this afternoon. The police are seeking two companions who were seen with Scott last night.

Before coming to Regina Scott was a contractor for several years in Cleveland, O.

## FOR MISAPPLYING FUNDS

### Case of Financier Cox on Trial

CINCINNATI, July 8.—After the state rested its case at noon the defense in the trial of George B. Cox, financier and former political leader, charged with misapplying the funds of the Cincinnati trust company, asked the court to dismiss the defendant.

Judge Caldwell dismissed the jury until next Monday and announced that he would hear arguments on the motion to dismiss.

20 dances, 25c. Kasino, tonight.

## SECOND-HAND LUMBER IN LAWRENCE WHARF

### Inquest on Municipal Bath House Fatality Where 11 Boys Were Drowned by Collapse of Walk

LAWRENCE, July 8.—An inquest was held in police court this morning before Judge Mahoney on the municipal bathhouse fatality of last week when 11 boys were drowned by the collapse of the walk leading to the entrance of the bathhouse. Several boys who were eye witnesses testified that the walk collapsed slightly, and carpenters who built the walk said the material used had been used before. Claim Agent Frank Remick, who made an investigation, testified that in his opinion the walk was not built strong enough. The court continued the hearing until next Thursday morning to secure more evidence.

## VETERAN INSPECTOR IS NOT SUSPENDED

### Council Deems Hearing Unnecessary—More Auto Fire Apparatus and Money Borrowed

The hearing in the case of Abram Fenton, the veteran inspector in the office of the purchasing agent, who was suspended by Commissioner Geo. H. Brown "in the interest of economy," was to have been held before the municipal council today, but was declared off after counsel for the petitioner had been heard. Francis W. and Stanley E. Qua appeared for Mr. Fenton and Edward J. Tierney for the commissioner.

Mayor O'Donnell called to order at 11.20 o'clock and the first business before the meeting had to do with petitions for pole locations and wire attachments.

Before the Fenton hearing was taken up, Commissioner Brown submitted

(Continued to page two.)

## 900 MILE FLY TO DETROIT

### 3 Planes Left Chicago This Afternoon

CHICAGO, July 8.—Three flying boats got away early this afternoon on the projected nine hundred mile cruise to Detroit. Tony Janus of St. Louis was the first starter. His hydroaeroplane rose gracefully and started southeastward toward Michigan City before one o'clock. Beck, with Havens, of Fishkill, N. Y., followed ten minutes later. After half an hour's delay Walter Johnson of New York started his machine but developed engine trouble almost immediately and was compelled to return to the slip at Grant park.

Glenn Martin, who met with an accident yesterday during a practice flight, hopes to be able to join the cruise on Thursday.

**Beck at Michigan**

MICHIGAN CITY, Mich., July 8.—Beck, with Havens, completed the first stage of the Chicago to Detroit hydroaeroplane cruise when he arrived here at 1.44 p. m. today. His trip from Chicago was without incident.

**Board of Trade Year Book**

Among the most attractive features of the recently issued Year Book of the Lowell board of trade are the pictures of Lowell, its buildings, parks and other points of interest. These pictures are remarkably good in every case and give the reader a good idea of the real beauty and up-to-dateness of the city. Among the very finest of these views is that of the new building of The Lowell Sun in Merrimack square, which is a remarkable structure and a credit to Lowell. With a few more buildings such as the new home of The Sun, Lowell will be truly metropolitan, for she already bears great distinction from her wide variety of industries, and her opportunities for enterprise.

DEPOSIT TODAY
—AND—
$1.00 or More Each Week
Interest Begins Monthly
FLAK FINGER PRINTS TAKEN
SAVINGS DEPARTMENT
TRADERS National Bank
Middlesex St., P. O. Ave.
Hours: 8.30-3. Sat., 8.30-12.30, 7-9.

## MAN CHOKED TO DEATH

### Auto Turned Over, Pinning Man Under it

MENOMINE, Mich., July 8.—John Cummiskey, an attorney of Escanaba, was killed when an automobile turned over near Nadeau early today. Cummiskey was choked to death under the windshield. Newton Spencer, who was driving the car, was badly hurt but will recover.

Just Think Today

What a relief an electric flatiron would bring you. This is one of the many comforts electric service in the home brings.

Don't delay the installation of electric wiring. Have it done now while the prices are low.

Lowell Electric Light Corp.
50 Central Street.

If you want help at home or in your business, try The Sun "Want" column.

# ENJOYING CAMP LIFE

## Zouaves of Notre Dame De Lourdes Parish

### ARE CAMPING AT LONG SOUGHT FOR POND FOR ONE WEEK

**They Are In Care of Rev. J. B. A. Barette, O. M. I., Spiritual Director—Today is Visiting Day**

The Zouaves, a semi-military organization composed of boys of Notre Dame de Lourdes parish, are enjoying a week's campang at Long Sought For pond, and the workout is purely military. The boys are in the case of their spiritual adviser, Rev. J. B. A. Barette, O. M. I., and it is safe to say they will spend a very enjoyable week.

The boys, about 24 in number, all dressed in khaki suits, left the city yesterday by special car and went to the pond, where they pitched their tents. They also have a cottage at their disposition, that of Mrs. Charles Crevier, as well as boats and a large baseball field. During the week they will have military exercises and recreation, and it is sure the out-door life will do the boys a lot of good.

The Zouaves were organized but a short time ago and already there are nearly fifty members, all ranging in age from 12 to 15 years. Their captain is Joseph Trudel, and the little fellow thoroughly understands the military rules and tactics. This week out has been planned for some time and the boys looked forward to the event with much enthusiasm.

Today is visiting day at camp and many of the relatives and friends of the young soldiers took occasion to pay them a visit on the beautiful shores of Long Sought For pond. This afternoon a special drill was held, much to the delight of the many visitors, for the boys are well trained and are able to put up a very good showing.

The campers will return to this city Saturday after spending one of the most pleasant weeks in the country, providing the weather does not interfere with the program.

SPECIALS

—AT—

Macartney's

We have taken our $10, $12.50 and part of our $15 suits and marked them..... **$9.50**

In this lot you will find a large variety of Norfolks and plain cut suits, in plain and fancy patterns. Every suit guaranteed to be absolutely satisfactory.

In this lot we have taken the remainder of our $15 and $18 and part of our $20 and $22.50 lines of suits and marked them **$12.50**

We have gone through our higher priced suits that sold from $22.50 to $28.00 and marked them..... **$18.50**

These suits are absolutely as advertised. The suits were exceptional values at their former prices.

$1.00 Negligee Shirts 69c, 3 for $2.00
$1.00 Soft Cuff Shirts.....87c
Special Silk Neckwear.....29c
50c B. V. D. Underwear.....37c
$1.00 B. V. D. Union Suits.....74c

STRAW HATS

All Children's $1.50, $2.00, $2.50 and $3.00 Straws now.....$1.00
Any Man's $2.00, $3.00 or $3.50 Straw Hat now.....$1.45

WEDNESDAY RED LETTER DAY IN THE LIBRARY CONTEST

On Wednesday we give ten votes for one on every sale or bill paid. Don't miss this opportunity to help your school, club or organization along in this contest.

THE BEST ALWAYS AT

Macartney's

APPAREL SHOP

72 MERRIMACK ST.


# SUFFRAGETTES JAILED

## Tried to Liberate Miss Pankhurst

LONDON, July 8.—Miss Zellie Emerson of Jackson, Mich., Miss Mary Richardson and Harry Golden, a male sympathizer with the woman suffrage movement, who were arrested last evening while trying to liberate Miss Sylvia Pankhurst from the hands of the police at Bromley, were all sent to jail by the police magistrate today. Miss Emerson, who, the police testified, had incited a mob of 500 obstructionists by shouting "What are you going to do?" was given a month's hard labor and Golden a similar sentence, but Miss Richardson, who had assaulted the police and broken a window at the police station, was sentenced to three months' imprisonment. The prisoner's only comment was "We shall do just as much as we choose."

### DRUGGISTS' OUTING

**Will Be Held on July 23 and Party Will Go to Bass Point on Special Cars**

The annual outing of the Druggists' association of this city will be held at Bass Point Wednesday, July 23. The committee in charge is working hard to make this event a success and according to the present plans a good time is assured all who attend. All drug stores will close that day at 11.30 o'clock and special cars will leave Merrimack square for the beach at 11.45. On their arrival at the beach the party will partake of a seashore dinner at the Relay House. A fine program of sports has been arranged and some useful and costly prizes will be given the winners of the different events. The amusement places on the beach will be patronized during the afternoon and early evening, the return trip to be made about 9 o'clock.

The committee in charge of the sporting program is as follows: Fred Howard, Horace Page, Harry Leighton, H. D. Parthenais and Joseph Gumb.

The general committee which is as follows is composed of the officers of the association assisted by the executive board: President, A. M. Dows; vice president, Fred Howard; secretary, Fred Burtt; executive board, Frank Campbell, William Noonan and Horace Page.

### Inspect Argentine Battleship

BOSTON, July 8.—The officers and cadets of the Argentine training ship President Sarmiento spent the greater part of today in inspecting the new Argentine battleship Rivadavia, which is receiving the finishing touches at the hands of her builders at the Fore River shipyards in Quincy.

### SUCCESSFUL EVENT

**Festival at Notre Dame de Lourdes School Closed Last Night—List of Prize Winners**

The festival which was conducted for the benefit of Notre Dame de Lourdes parish came to a close last night and the affair was very successful. There was a large attendance every evening and the receipts which will be devoted to reduce the parish debt, were very substantial, and the pastor, Rev. Leon Lamothe, O. M. I. is much pleased with the result.

The different contests which had been organized also came to a close and the winners of the trip to Montreal and that to Quebec were Miss Rose Morotta, 1 Winter street, and Miss Marie Hebert, 13 Arthur street, respectively. Other prize winners were Mrs. Anna de Lamotte, Morris chair; Theophile A. Lord, fancy broom; Miss Rose Caron, 234 Appleton street, fancy chair; George P. Couture, 757 Middlesex street, mosaic table. The affair was conducted by the women of the parish.

### BILLERICA SELECTMEN

**Met In Regular Session Last Night and Approved a Number of Bills—Personals**

The regular meeting of the Billerica board of selectmen was held last night with Messrs. Sanford and Wright present. A large number of bills were approved which took up the greater part of the evening. It is believed that a special meeting will be called next week to finish up all unfinished business.

Mr. Arthur Mahoney of the Merrimack Clothing company is spending his vacation at Hampton beach.

Mr. and Mrs. Lyman Hunt of Wilson street are visiting in Danville, Vermont.

Miss Hockyard of Fall River is visiting at the home of Mrs. William Cooper on Wilson street.

A daughter has arrived at the home of Mr. and Mrs. Edward Chapman on Treble Cove road.

### FRACTURED SHOULDER

**Boy Was Handled Roughly By Young Man Who Wanted Flower—Arrest May Follow**

The many friends of Jean Bouthillette, son of Mr. and Mrs. Wilbrod Bouthillette of 71 Carolyne street, will be pleased to learn he is recovering from the fracture of the left shoulder which he sustained a few days ago, and has left the Lowell hospital, where he was confined.

The boy, who is 15 years of age, it is said, was handled in a very careless way by another young man much heavier than himself. According to the boy he had a rose pinned on his hat, when a young man about 20 years of age asked him for the flower he said he refused to give the flower and this made the young man angry, he caught him by the arm and threw him forcibly to the ground. In his fall the Bouthillette boy sustained a fracture of the left shoulder, and he was immediately removed to the Lowell hospital, where the injury was treated. The matter was reported to the police today and it is probable an arrest will follow.

# VICTIM OF DROWNING

## Funeral of Andrzyi Klaha Today

The funeral of Andrzyi Klaha, the young man who was drowned Saturday evening took place this morning from the home of his sister, No. 9 Sullivan's court, and was largely attended. The cortege proceeded to Holy Trinity church on High street, where at 7.30 o'clock a high mass of requiem was celebrated by Rev. Alexander Ogonwiski. The choir sang the Gregorian mass. There were many beautiful floral offerings. Interment was in the family lot in St. Patrick's cemetery, where Rev. Fr. Ogaonwiski officiated at the grave. Funeral director James W. McKenna in charge.

# ENGINEER WAS TO BLAME

## For Collision in Which Man Was Killed

WINSTED, Conn., July 8.—The collision between a milk train and a special on the New Haven road at North Kent on the night of June 2 last in which Thomas J. Waldon of Stamford, fireman of the special, was killed, was caused solely through the carelessness and negligence of William Rigby of Harrison, N. Y., engineer of the special, according to the finding of Coroner Samuel A. Herman of Litchfield county, made public today.

# REV. FR. CARRIER

### OF SAN ANTONIO, TEXAS, TO DELIVER THE SERMON

**At the Second Annual Reunion of St. Joseph's College Alumni, Judge V. Boire of Plattsburg to Speak**

Arrangements for the second annual reunion of St. Joseph's college alumni are progressing rapidly and in a few days everything will be in shape for the event which will take place on August 14. The many friends of Rev. Edouard Carrier, O. M. I., formerly of this city, and now of San Antonio, Texas, will be pleased to learn he will be here on that date and will preach the sermon at the solemn high mass which will be celebrated at the opening of the meeting on the morning of Aug. 14, at St. Joseph's church.

Rev. Fr. Carrier is a Lowell boy and an eloquent preacher. He has been stationed in the southern part of the country since he was ordained some six years ago. He is the son of Mrs J. B. Carrier of Dracut street, this city. Other glad news for the members of the alumni is that the first director of the college, as well as his successor, Rev. Bro. Chryseuil, S. M. of Montreal, Que., and Rev. Bro. Friscillianus, S. M of Quebec, respectively, who attended the first reunion last year, will also be present this year. Rev. C. Victor Choquette, pastor of St. Joseph's, Malden, will be one of the speakers at the banquet, while Judge Victor Boire of Plattsburg, N. Y., another graduate of St. Joseph's college will also deliver an address at the evening festivities.

### Bank Mismanaged

WASHINGTON, July 8.—John S. Williams, assistant secretary of the treasury who represented Secretary McAdoo at the closing of the Pittsburgh First-Second National bank, today declared that the institution had been seriously mismanaged and the extent of the mismanagement would be determined by the department of justice.


RING

WILL DEVELOP ANY SIZE

Roll of Film

Either Six or Twelve Exposure for

5 Cents a roll

Any size film pack for 5 cents, any size plate up to and including 5x7, for 2 cents a plate.

Yours for prompt service and quality work.

RING'S THE KODAK STORE 110 Merrimack St.

USED CARS

Clean-up Sale all This Week

*No Reasonable Offer Refused*

1911 Stearns, 15-30, 5 pass.
1911 Columbia, 38-h. p., 6 pass.
1910 Columbia, 32-h. p. 4 pass.
1910 Peerless, 6 cyl., 7 pass.
1912 Orson Car, convertible body.
1909 Stevens, 2 bodies.
1910 Peerless, 4 cyl., 2 bodies.

All Cars Ready for Demonstration.

J. H. MacALMAN

26 MASS. AVE. - - - - BOSTON

CHARCOAL

For Flat Irons

7c Each

Pitts Auto Supply

Hurd Street.


# VETERAN INSPECTOR

Continued

a letter to Mayor O'Donnell, from Geo M. Searle, a veteran discharged from the employ of the water department, Jan. 4, 1912. Commissioner Brown asked the mayor to read the letter and the mayor complied.

Mr. Searle said he took this opportunity to lay his case before the municipal council and asked that he be reimbursed and reinstated.

"What do you know about this matter, Mr. Barrett?" asked the mayor.

"I never discharged or suspended Mr. Searle, and had no communication with him except some abusive letters which I received from him. I went to the U. S. postal authorities about the letters and since then I have not received any more letters.

"Mr. Searle, I was informed by Supt. Thomas, had not been in the employ of the water department for some time before I took office as commissioner of water works and fire department."

Mayor O'Donnell said Mr. Searle had come to him and told him that he had been discharged by Mr. Barrett. "I went to Mr. Barrett and he told me that he had not suspended or discharged Mr. Searle," said the mayor.

Commissioner Brown then moved that a hearing be given Mr. Searle on Tuesday next. The motion was not seconded and the matter was placed on file. Mr. Searle was present during the discussion of his case.

**The Fenton Hearing**

Francis W. Qua opened for Mr. Fenton by suggesting that perhaps a hearing at this time might not be of much benefit. He referred to the fact that Mr. Fenton had not been given the proper notice of his suspension. He should have received the notice, in writing, 72 hours before the proposed suspension and not after as was the case with Mr. Fenton.

"The veteran," said Mr. Qua, "must be given a hearing whether he asks for it or not."

"What would you say in the case of a man's appropriation becoming exhausted?" asked Commissioner Cummings.

"It is up to the commissioner to anticipate a shortage and give his notice in due time as prescribed by law."

Mr. Qua then read the law in connection with the case, having to do especially with the notice, time and form of same.

"Now," said Mr. Qua, "if Mr. Fenton did not receive the proper notice, this hearing, at this time, is unnecessary."

Mr. Qua then read the notice received by Mr. Fenton.

"This is not a proper notice," he said, "because it was given after the act had been done—after he had been suspended."

Mr. Qua then read Mr. Fenton's letter to the mayor and municipal council asking for a hearing, and a record of the municipal council's action in the matter.

"There has been no proper notice under the act of 1910 and unless the

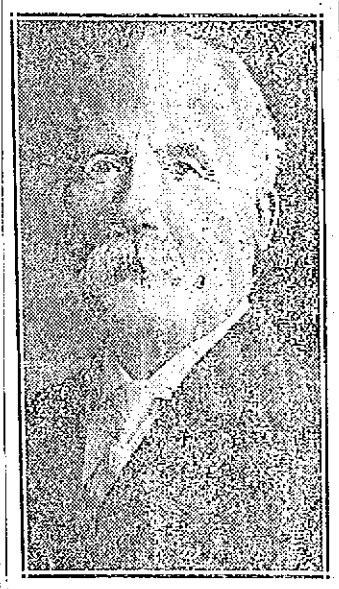

ABRAM FENTON,
The Veteran Removed

city council wants to take the initiative, this hearing is not necessary."

"The council cannot take the initiative," said Commissioner Cummings.

"I don't see how they can, and I would like a ruling in the matter?" said Mr. Qua.

"It seems very clear," he continued, "that no proper notice was given, and the only question is: What is there for this council to do? Mr. Brown has not given the proper notice."

Mr. Tierney allowed that Mr. Fenton has not been effectively suspended, but he believed that the notice was all right, and that the civil service commission would take the same view of it.

Mr. Tierney read section 41 of the charter which deals with the commissioner who exceeds his appropriation, providing both fine and imprisonment.

"I think the proceedings as started are all right and I believe that in justice to all concerned we should proceed."

Mr. Qua asked the members of the city council to read the notices and use their own judgment as to the character of them—if they were proper or not.

The mayor said he was of the opinion that Mr. Fenton has not been properly notified of his suspension, and called attention to the fact that he voted against the form of motion as passed by the municipal council at its last meeting.

**Notice Illegal—Hearing Closed**

The mayor asked a few questions and then suggested a motion to the effect that inasmuch as Mr. Fenton had not been properly notified and as a result not suspended, that the hearing be declared closed.

"I will second that motion," said Mr. Barrett, and that settled it. The council voted to close the hearing and turned its attention to other business.

**More Automobile Apparatus**

Commissioner Barrett asked permission to purchase two more hose and chemical wagons, one for Gorham street and the other for Centralville, to be paid for out of the regular fire department appropriation. Mr. Barrett read an order prepared by the city solicitor and moved its adoption. The order was adopted, the mayor voting against.

**To Borrow $5,200**

The order to borrow $5,200 for the installation of two batteries of water closets in the high school to replace the dryclosets now in vogue, was read, the matter having gone over from a previous meeting.

Alderman Cummings presented a letter from Dr. Collins, physical director of the high school. The letter was addressed to School Committeeman Campbell and stated that the present closets at the high school are obsolete and prejudicial to health. The order was adopted.

**Unpaid Bills for 1912**

Relative to the unpaid bills of the street department for 1912, Commissioner Brown said he had been told by the city solicitor that it would be necessary for the municipal council to resolve itself into a committee on claims and pass upon the bills in question before the bills can be paid and he moved that the city solicitor be asked for a written opinion. The motion was not seconded. Mr. Brown said he was not responsible for the bills being held up.

**Loan Order For $31,000**

The $31,000 loan order for the repairing, reconstruction of bridges, which has been hanging fire for some time was taken from the table at Commissioner Donnelly's request.

In reply to Commissioner Brown, Mr. Donnelly stated that the work would be done by city employes.

Mayor O'Donnell called attention to a letter from the engineer's department stating that unless certain bridges were immediately repaired they would have to be closed to travel.

Alderman Barrett asked what was the status of the matter of widening the Lawrence street bridge over the Wamesit canal and was informed that a hearing on the matter was scheduled for this evening at 7.30, and on motion of Commissioner Donnelly action on the order to borrow $31,000 was postponed until that time.

### OUTINGS TODAY

**Tewksbury Sunday School Went to Nahant Beach—Employes of Lowell Electric Light Corp. Going to Canobie**

About 150 members and friends of the Sunday school of the Tewksbury Congregational church held an outing and picnic at Nahant beach today. Two special cars containing the happy youngsters, who were accompanied by adults, left the centre of the village at 8 o'clock this morning. A luncheon was enjoyed at the beach and the different places of amusement were visited. The return will be made early this evening.

**Lowell Electric Light Corp. Employes**

The employes of the Lowell Electric Light corporation will hold an outing at Canobie Lake tonight. A special car will leave John street at 6.15 o'clock and it is the intention of the committee in charge to give everyone a good time. A similar event was held last year and was very successful in every way.

The committee in charge is as follows: Chairman, E. C. Hart; T. D. French and James H. Wood.

SPECIAL NOTICE

WE CLOSE our store all day THURSDAY of this week, so our employes may hold their Annual Outing at Nantasket.

We trust you can so arrange your shopping that you will not be inconvenienced.

BON MARCHE

DRY GOODS CO.


# KILLED 25,000 ANIMALS

## A Plague Not Infectious Disease, Says Report

TOPEKA, Kas., July 8.—That the plague which killed more than 25,000 horses and mules in Kansas last year was not an infectious disease but due to a person, was the report of the special commission of the university of Kansas appointed by the governor to investigate.

The report stated that there was no known cure for the ailment from which the animals suffered and that the climatic conditions which produced it probably will not prevail again in many years.

### MATRIMONIAL

The marriage of Mr. William H. Lefebvre and Miss Emilie R. Coughlin was solemnized Sunday at the parochial residence of St. Peter's church, the officiating clergyman being Rev. John F. Burns. The couple was attended by Omer Kearns and Miss Mae Coughlin, who acted as best man and bridemaid respectively. After the ceremony the bridal party repaired to the home of the bridegroom, where a dainty wedding supper was served to immediate relatives. This was followed by a reception, which was largely attended.


To Help Nature Shed a Bad Complexion

(From The Family Physician)

Beauty devotees are enthusiastic over the beautifying qualities of mercolized wax. Perhaps nothing discovered within recent years accomplishes so much, so quickly, without harm, without detaining one indoors, and at such small expense. The principal reason for its wonderful merit is that it works in harmony with physiological laws. Instead of hiding or "curing" complexion defects, it removes them. The wax actually takes off the aged, faded, sallow, freckled or blotchy cuticle, gently, gradually, causing no inconvenience. It is Nature's way of renewing complexions. When the natural process is retarded because of deficient circulation or nerve tone, mercolized wax comes to the rescue and hastens the skin shedding. The new complexion defects, it removes them. The youthful, healthy, exquisitely beautiful. If you've never tried mercolized wax, get an ounce of it at the drug store, use at night like cold cream, washing it off in the morning.

Another natural beautifying treatment—for wrinkled skin—is to bathe the face in a lotion made by dissolving an ounce of saxolite in a half pint witch hazel. This is remarkably and instantaneously effective.

REOPENING NOTICE

We wish to announce to our patrons that we are now open for business after the recent fire. Tho' somewhat inconvenienced we are prepared to serve all with our best endeavor.

ADAMS HARDWARE

& Paint Co., 404-414 Middlesex St.

# IN FAVOR OF RAILROAD STRIKE

## 94 Per Cent of 74,873 Men Vote to Quit—Erie Road Makes Statement

NEW YORK, July 8.—Ninety-four per cent. of the members of the Brotherhood of Railroad Trainmen and of the order of railroad conductors out of 76,873 participating in a strike vote in the wage dispute with the eastern railroads are in favor of a strike. These figures were announced today at a joint meeting of union representatives and a committee of railroad managers.

When the conference convened the Erie railroad announced that it had withdrawn from the proceedings on the ground it would be unable to meet any advance which might result. This practically invites a strike.

The Erie statement was signed by J. C. Stuart, vice-president, and says in part:

"Similar proceedings in the past have resulted in increased wages and while it may be possible for some roads to meet these increases the Erie railroad is not in position to do so at present. The wage increase demand amounts to 25 per cent. or a total annual cost on the basis of present figures of practically $1,200,000."

The statement goes on to say that "certain representatives of the public have said that manufacturers and business men in general are in sympathy with the roads under existing conditions and are willing to concede an increase in freight rates so that it would be possible for the roads to improve their facilities but are decidedly opposed to paying any greater freight "simply to increase the wages of organized labor, which is being fairly and properly compensated."

The Erie says it is willing to consider wages and conditions of individuals but will not agree to any general increase to any class of employes at the sacrifice of needed safety appliances and improved equipment.

"If this demand and those which will follow are to be conceded as they have been in the past," says the statement, "the officials of the Erie company cannot be expected to join in its spoliation. Therefore we have to decline any further participation in the proceedings under present conditions."

**Conference Adjourned**

After the unions had submitted the result of the strike vote and reiterated their demands the conference adjourned. President Garrettson, for the conductors, and W.G. Lee for the trainmen, then announced that a conference of union heads from all the roads involved would be held here on Saturday at which the strike vote would be confirmed and a course of action adopted. The result will be reported to the railroads on Monday.

With reference to the Erie, Mr. Lee said that road's withdrawal would not necessarily mean that a strike would be directed against it.

"We are dealing with all the roads as a unit," he said, "and if the Erie's action precitated a strike it would not be against the Erie alone but against all the roads."


## Pick Me Up Quick

Peptiron Pills Do It

A few days after taking Peptiron Pills you realize you are being "picked up," i. e. toned up and invigorated. This is due to the unusual tonic properties of these Pills, which we believe have never before been equaled.

If you are pale, weak, nervous, run down, with no appetite and ailing generally, a 50c package of Peptiron Pills will change your whole condition.

Get a box today and find health, strength and happiness.



**REST AND HEALTH TO MOTHER AND CHILD.**

MRS. WINSLOW'S SOOTHING SYRUP has been used for over SIXTY YEARS by MILLIONS of MOTHERS for their CHILDREN WHILE TEETHING, with PERFECT SUCCESS. It SOOTHES the CHILD, SOFTENS the GUMS, ALLAYS all PAIN; CURES WIND COLIC, and is the best remedy for DIARRHŒA. It is absolutely harmless. Be sure and ask for "Mrs. Winslow's Soothing Syrup," and take no other kind. Twenty-five cents a bottle.


## SLAVE VICTIM TRIED SUICIDE

Continued

could keep his eye upon her actions. His precautions were amply repaid, for as soon as she was certain that the others had left the room, the Welcome girl sat bolt upright in bed and made a sudden dive with her right hand inside her shirt waist. With a cry of warning Superintendent Welch rushed into the room but not in time, however, to snatch the paper of powder which the girl had extracted from her waist, before she had poured some of it into her mouth and swallowed it.

**Took Mercury Tablet**

The matron and Johnny Pinder were right on the heels of the chief and when the girl fell back on the bed immediately assisted him in forming a first-aid-to-the-injured squad. A mixture of milk, water and salt was hastily concocted by the trio of good samaritans and when Dr. Tighe, who had been immediately summoned, arrived on the scene the victim was coming around again. The mixture nauseated her to such an extent that she was obliged to vomit, thereby ridding her stomach of the powder which later proved to be bichloride of mercury, or, as it is more commonly called, corrosive sublimate.

Dr. Tighe gave unstinted praise to Superintendent Welch and his two assistants, saying that if they had waited until his arrival the girl would probably have been beyond relief. As it is, the attempted suicide is not very much the worse for her near-death experience except extremely weak from the antidote administered to her by the physician.

As soon as Dr. Tighe thought it advisable Supt. Welch entered the chamber where the poisoned girl lay and endeavored to learn where she had procured the drug. Beyond stating that she had gotten it from a doctor in Haverhill for external uses, the girl would say nothing about the affair. Her trip with the federal marshals has been deferred until her condition is improved although it is not thought by Dr. Tighe that her present condition is serious. Needless to say both the local officers and those who will take her to Boston will be on the lookout continually for any repetition of today's attempt at suicide.

### U. S. OFFICERS HERE

**Are Searching for Arthur Richards of Dracut on Charge of White Slave Traffic**

The advent of Charles A. Bancroft and Charles Heintz, two deputy U. S. marshals, into Lowell this morning awoke the local police court circles to the fact that the federal officers were out after somebody in Lowell, but the actual object of their visit was not made public until after police court had been adjourned this morning.

When the case of Arthur and Minnie Richards, charged with keeping a disorderly house, was called, the former, who was out on $300 bail, did not put in an appearance in answer to his name. Two men, dressed in citizens' clothes who were seated inside the enclosure reserved for the members of the bar, immediately arose and hastened to the side of Supt. Welsh. After a hurried conversation in low tones, the woman defendant to the complaint, whose case had been dismissed by the court, was taken downstairs to the detention room by the head of the local police accompanied by the two strangers. Here Supt. Welsh explained to the Richards girl that she had been dismissed by the local court but that she must go to Boston with the two men, who he explained were U. S. deputy marshals on the trail of her husband.

When this state of affairs had been explained to the girl she immediately broke down and acknowledged that she was not Richards' wife and that her name was Minnie Welcome. Her home, she said, was in Nashua and she stated her age as one month over 17 years. When told that she was to be used simply as a witness against the man she has been living with, her relief was very apparent.

Officers William Cullinan of Dracut and Ben Lawrence of Tyngsboro helped in bringing about the apprehension of this man Richards who has a very bad record and is unfavorably known in Nashua police court circles. The girl, who was charged in the joint complaint, also bears an unsavory reputation, but it is thought by the police that the man is the one most to blame for the state of affairs which existed when the two officers took the pair into custody.

Richards and the Welcome girl were living on the Lakeview road just below the ruins of the old skating rink and it is alleged that their house was one of the worst resorts that ever existed in that vicinity. Young girls of tender years were frequently seen in and around the house, but it was not until today that the police could lay hands upon any of them. Before opening the house in Dracut the couple had quarters in Tyngsboro, but evidently got frightened out of that town.

Two young girls are at the detention room in the local police station now. Both give their residence as Nashua and their names as Jennie Putnam and Rose Wollen. The former is 16 years o fage, while the Wollen girl has not reached her 15th birthday. The youngest girl's dresses will barely cover her knees.

The tale that these girls told the police this morning make them double anxious to capture Richards. It seems that cards with the name Mary Doe were written out for all those who wanted to call at the alleged house of ill-fame and that upon presentation of these cards the girls were admitted. Both little girls stated that they were first given a bathing suit and taken down to the waters of Lake Mascuppic for a bath and that divers other forms of amusement were invented for their entertainment. When night came however, both girls were detained in the house overnight and did not make their escape until the next day. This particular case happened on June 15th, but the police are certain that many other similar cases which have not yet come to light also took place at this same house.

Although Richards is at present at large the local police will probably round him up in some resort near Lowell or Nashua. The warrant under which the U. S. officers will make the arrest charges him with violating section three of the White Slave law.

## Today's Beauty Recipes

By Mme. D'Mille

"Weather marred skins can be made clear, soft and beautiful if powder and mussy creams are discarded for a mayatone lotion. This lotion applied in the morning lasts throughout the day and blends so nicely with the skin that it cannot be detected. To prepare, dissolve an original package mayatone in one-half pint witch hazel. The regular use of this skin lotion corrects many complexion upsets and is especially effective when used for tan, freckles or that 'greasy,' 'chalky' condition following the continued use of powder. To the daintiest complexion the mayatone lotion will lend an indefinable charm and elegance.

"No woman is justified in employing the painful and expensive electric needle to rid the skin of objectionable growths of hair, because with delatone the skin can be made clear and hairless. A paste is made with some powdered delatone and water and applied to the hairy surface for two minutes, then rubbed off and the skin washed. This removes every trace of hair without mar or blemish to the skin."

## ROB RUSSELL HOME

### $5,000 Worth of Jewelry Was Stolen

CAMBRIDGE, July 8.—Jewels, silverware and family heirlooms valued at more than $5000 were stolen from the Brattle street home of William E. Russell, son of the late governor of Massachusetts some time between Thursday and today.

Mr. and Mrs. Russell arrived home today from a week-end visit and found that their home had been ransacked during their absence. The thieves had taken most of the gifts presented to the Russells on their marriage a few months ago, as well as two large diamond brooches, a pair of diamond earrings, several valuable pins and a lady's chain with a large diamond pendant.

## DEATHS

MARTIN—Donat, aged seven months, died today at the home of the parents, Damase and Diana Martin, 235 Cheever street.

WILLSON—Edmond Willson, aged 86 years, 6 months and 22 days, died this morning at the home of W. E. Potter, 122 Princeton street. Funeral notice later.

BARBER—Mrs. Abbie Sargent Barber, age 68 years, passed away yesterday at the Chelmsford Street hospital. She is survived by one sister, Mrs. Minnie Willoughby. The remains were removed to the Undertaking establishment of Higgins Bros.

KIMBALL—Mrs. Luella S. Kimball, aged 69 years, 11 months, 24 days, died yesterday afternoon at the home of her daughter, Mrs. A. T. Barrows, 223 Parkview avenue. She leaves besides her daughter, one sister, Mrs. S. E. Raymond of Lowell; two brothers, Charles Grover of Chelmsford and William, of Cuba; also four grandsons.

ST. AUGUSTINE—The many friends of Sister St. Augustine, nee Mary C. L. Thompson, aged 43 years, will be pained to learn of her death, which occurred last evening at the Notre Dame academy, in Adams street. Deceased had been violin teacher at the academy for a number of years, and had previously been a teacher at the Notre Dame convent in Waltham for some time. She was born in Taunton. She leaves two brothers, James, of Dorchester, and Joseph, of Haverhill, and a sister, Mrs Wilkinson of Springdale, Me.

## FUNERALS

HICKS—The body of the late John Hicks, a resident of North Billerica, and member of Clan Grant, Order of Scottish Clans, was sent to Windsor Mills, Canada, P. Q., for burial, Sunday night by Undertakers J. F. O'Donnell & Sons.

AGNATOVECH—The funeral of Frank Agnatovech took place yesterday from the home of his brother, 72 Beacon street. Services were conducted at the house by Rev. Jacob E. Grigorieff, paster of the Russian Orthodox Catholic church, of Boston. Burial was in the new Polish cemetery, in Pelham, N. H., where Rev. Mr. Grigorieff conducted the services at the grave. Funeral Director James W. McKenna had charge of funeral arrangements.

MACHARDO—The funeral of the late Machardo took place this morning at 9.30 o'clock from the funeral parlors of Undertakers M. H. McDonough Sons. The cortege proceeded to St. Anthony's church where at 10 o'clock a funeral mass of requiem was sung by Rev. Manuel R. Rodrigues. The choir sang the Gregorian mass. Mrs. Annie Wilkins and Mr. Thomas Ginty sustained the solos. Miss Lulu Ginty presided at the organ. Among the floral tributes was a pillow from Branch No. 5 Portuguese society. The bearers were Joseph and Frank Perry; Frank Simmons, Joseph Gedino, Joseph Correira and Manuel Martin. Burial was in St. Patrick's cemetery.

GONNEVILLE—The funeral of Rosanna Gonneville took place this morning from her home, 264 West Sixth street. Solemn high mass of requiem was celebrated at nine o'clock at St. Louis' church, Rev. J. N. Jacques officiating, assisted by Rev. R. A. Fortier as deacon and Rev. L. C. Bedard as sub deacon. The choir was under the direction of Jules Morissette, Miss Ida Mongrain presiding at the organ. The bearers were Hector Dupuis, Alcide Demers, Xavier Corbin, Leon Marchand, Arthur Plante and Omer Miron. Burial was in St. Joseph's cemetery. Funeral arrangements were in charge of Undertaker Joseph Albert.

RILEY—The funeral of Lawrence Riley, infant child of Martin and Katherine Riley, took place yesterday afternoon from the home, 123 Varnum avenue, and was largely attended. The bearers were John Cahill, Thomas Cahill, John Murray, James Whalan, James Farley and Peter Frawley. Burial took place in the family lot in St. Patrick's cemetery. Among the many beautiful floral tributes laid upon the grave were pieces from the following: Grandpa and grandma, Sullivan family, Mr. and Mrs. James E. McAleer, Rev. and Mrs. G. M. Ward, Miss Sarah Teague, Mary F. Madden, Miss Alice M. Merrill, Mr. and Mrs. James Mayo, Mrs. Horne and family. Funeral arrangements were in charge of Undertaker J. F. Rogers.

LYNCH—The funeral of the late Mrs. Catherine Lynch, an old resident of this city, took place this morning at 8.30 o'clock from her home, 231 Gorham street.

The cortege proceeded to St. Peter's church where, at 9 o'clock, a high mass of requiem was sung by Rev. John F. Burns. The choir sang the Gregorian mass. The solos were sustained by Miss Gertrude E. Kelcher and Mr. James E. Donnelly. Miss Caroline White presided at the organ. The bearers were Messrs. Michael McGlinchey, John Sheehan, Peter Lynch and John T. Hennigan, the latter of Groton. The interment was in the family lot in St. Patrick's cemetery where the committal prayers were recited by Rev. John F. Burns. Undertaker James H. McDermott had charge.

PALMER—The funeral of Samuel B. Palmer took place from his residence, 334 Beacon street, yesterday afternoon. The services were conducted by Rev. Benjamin R. Harris, pastor of Paige Street Baptist church. Walter Bruce sang "Abide With Me," "Face to Face," and "My Faith Looks Up to Thee." There was a delegation present from the Centralville lodge, I. O. O. F., and Grecian lodge of Masons, of Lawrence. The bearers were Alvin S. Clure, W. S. Cross, G. H. Frye and Robert Nell. Burial was in the family lot at Pelham Centre, where the burial service of the I. O. O. F. was read, and also the committal service by Rev. Mr. Harris. Among the flowers were pieces from the following: Daughter, Grecian lodge of Masons, of Lawrence; Centralville lodge, I. O. O. F.; Mrs. D. H. Munson and Mr. W. M. T. Flanders; Mr. and Mrs. Walter Bruce, Mr. and Mrs. A. E. Swapp, Mr. Childs, George Palmer, and Mrs. W. R. Sanders, Mr. and Mrs. Charles W. Philbrick, Mr. and Mrs. Brown, Mr. and Mrs. R. Wood, Swift & Co., of Manchester, N. H., Mr. Stowell Smith.

## FUNERAL NOTICES

DENNETT—The funeral of John S. Dennett will take place Wednesday afternoon from his home, 55 Read street, at 2 o'clock. Friends invited to attend. Burial will take place in the Edson cemetery. The funeral arrangements are in charge of Undertaker William H. Saunders.

RICHARDSON—The funeral of George H. Richardson will be held from his late home, 172 Nesmith street, at 2.30 o'clock Thursday afternoon. Friends invited. Funeral private. Please omit flowers.

Manhattan orch., Kasino, tonight.

## LOWELL POLICE WON

Continued

home. Drewett executed another wand drill and returned to the bench. People began to wonder what would become of the ball if Drewett's bat should ever happen to meet it in one of those terrible swings. They found out later.

Chelsea scored one in the third on a series of timely errors by the Lowell cops. If those policeman-infielders were not more successful in arresting culprits than they were in apprehending the ball in this inning, Lowell would be a paradise for crooks. But, thank heaven, as policemen, (and that is their proper sphere), they are unexcelled, even though they did furnish the material for this playful criticism. In the third Maloney fanned three Chelsea hitters.

Lowell got five runs in their half of the third. In this inning the feature of the game occurred when Maloney made a home run. He hit the ball into right field and the sphere went up the bank pursued by Trombly. The latter, however, put on the brakes too slowly and went a little too high up the bank and the ball rolled back down with the Chelsea right field still in hot pursuit. By the time he picked it up, Maloney was nearing third and he reached home before the ball.

It was in this inning, too, that Drewett's bat collided with the ball pitched by Borden and sailed far into center field, over the fielder's head. Officer Drewett started at the crack of the hit and tore along the baseline, emitting a soulful grunt at each stride. He got all the way to first base before the ball was thrown in. In this inning, Fanning lived up to his name and did fan.

The score at the end of the third was 14 to 2, favoring the local policemen. The contest thus far had been a veritable feast of errors and a stampede of base-running. There was some unusual base-sliding, there being exhibitions of the various new styles. Fanning made third on his knee and one shoulder, ending with a graceful somersault, while Bagley, a husky Chelsea "geezey," did a beautiful fadeaway on his left ear, effecting locomotion by a vigorous kicking of his right leg. The determination of the fielders to remain in the shade was a setback and caused many hits. Keating was the visiting catcher and his throw to second went half-way, Borden having to duck quickly in each case. Kenney's throwing for Lowell was not weak. One ball thrown by him to second was stopped by the centerfielder after a long chase.

During the game McCarthy hit in front of the plate and the Chelsea catcher in throwing first hit Mac on the head. The ball bounded to South street and McCarthy got all the way around to third.

At the end of the sixth, the score stood 19 to 4 and when the contest was mercifully stopped after seven and one-half innings, the final result was 24 to 4.

CAPT. AL COONEY.
Of Police Team


# 50 Dozen BOYS' BLOUSES

That have sold at 50c, 75c and $1.00

GO ON SALE THIS WEEK AT

# 37c Each

or 3 for $1.00

They are all high grade Blouses, K. & E., The Bell, K. & S. and Cadet in a big variety of colors and patterns—plain and plaited fronts, all without collar, every size, 6 to 16. We also include a small lot of juvenile Russian blouses, military cut, in sizes 3 to 7. 75c grade at the same price.

MARKED DOWN PRICES

Prevail In Our Boys' Dept.

**Special** 200 BOYS' SUITS, Norfolks and plain coats, dark and medium colors, browns and grays, all sizes 6 to 17. Sold at $3.50, $4.00 and $5.00. All now ..... **2.50**

# Talbot's

LOWELL'S BIGGEST BOYS' DEPT.

American House Block, Central St., Cor. Warren St.


## BODY FOUND IN LAKE

### Authorities Baffled Over Discovery

WILKESBARRE, Pa., July 8.—The authorities are baffled over the death of Alice Crispell, the 19 year old girl whose body was found in Harvey's lake yesterday. Herbert Johns, the lover of the girl, who occupies a cell in the county jail, said today that he will be able to establish his innocence at the hearing on Friday.

Johns was arrested last night because he was the last person seen with the girl on the night of the fourth of July. They had spent the evening near the shore of the lake, which is a favorite summer resort, but Johns explained that he left her and went home.

**Accident On Playgrounds**

Austin Callahan, aged four years, was hit by a thrown bat this morning while playing baseball on Greenhalge school playgrounds. He received a cut over the left eye and was taken to the Lowell hospital in the ambulance. The boy resides at 146 Jewett street.

Miss Helen G. McCarthy, cashier at the Gilbride Dry Goods store has resigned her position there to accept a clerkship at the office of the state highway commission, secured through a civil service examination.


# THE GILBRIDE COMP'Y

Announce the Great Mid-Summer Selling Event

THEIR SEMI-ANNUAL

# 25 Cent Sale

WILL START NEXT FRIDAY

WATCH THURSDAY'S PAPERS FOR FURTHER PARTICULARS

WANTED—Experienced Sales People for This Sale—

Apply at Once



## BANISHES ALL NERVOUSNESS IN 3 DAYS

**Puts Vigor and Ambition into Rundown, Tired Out People**

If you feel tired out, out of sorts, despondent, mentally or physically depressed, and lack the desire to accomplish things, get a 50 cent box of Wendell's Ambition Pills at Riker-Jaynes Co. today and your troubles will be over.

If you drink too much, smoke too much or are nervous because of excesses of any kind, Wendell's Ambition Pills will make you feel better in three days.

For all affection of the Nervous System, constipation, loss of appetite, lack of confidence, trembling, kidney or liver complaints, sleeplessness, exhausted vitality or weakness of any kind, get a box of Wendell's Ambition Pills today on money back plan. Mail orders filled, charges prepaid, from Wendell Pharmacal Co., Syracuse, N. Y.



## CUNARD

**BOSTON**

Queenstown, Fishguard, Liverpool, London

Laconia .....July 22
Franconia .....Aug. 5
Laconia .....Aug. 19
Franconia .....Sept. 2
Laconia .....Sept. 16

And Fortnightly

**FRANCONIA and LACONIA**

18,150 Tons, the Largest Steamers from Boston

**New York Fishguard Liverpool**

Calling at Queenstown

Caronia .....July 16
*Mauretania .....July 23

*Does not call at Queenstown.

**New York, Mediterranean**

Ivernia .....July 10
Ultonia .....July 19

For booklets, rates, etc., apply to D. Murphy, 18 Appleton st., F. A. Leeds, 5 Bridge st., J. F. O'Donnell, 324 Market st., O. A. Berntson, 121 Moore st., or to 126 State st., Boston.



## LAWNS OF GREEN VELVET

Easy to have in the dryest weather. A good

LAWN SPRINKLER

will do the work. Styles and sizes suited to all lawns. Easy to move about.

25c to $3.00 EACH

Best Quality Rubber Hose 25 and 50 Feet Lengths

BARTLETT & DOW

216 Central Street


CITY OF LOWELL

## NOTICE OF HEARING

Ordered by the Municipal Council that a public hearing be held Tuesday evening, July 8th at 7.30 o'clock to ascertain whether or not the City of Lowell should contract to defray one-fourth of the total expense of widening Lawrence street and constructing a bridge over the Wamesit Canal.

By order of the Municipal Council.

STEPHEN FLYNN, City Clerk.

# THE LOWELL COPS IN BIG RIOT

## Spindle City Police Victorious in Battle at the South Common Diamond Today

The policemen of Lowell and the Chelsea guardians of the peace were the principals in a weird contest on the diamond at the South common today. In spite of the fact that all of the participants were policemen, fairly good order was preserved during the game. To say that the crowd was enthusiastic was putting it mildly; they generously cheered each man on both sides when one would execute a fearful error, and they jeered those who were far enough away from the spirit of the game to correct for safe hits of otherwise play regular baseball. Needless to say, the cheers exceeded the jeers in number. A large number of people in the mills missed their noonday meals because of that same ball game, and the common in the neighborhood of the diamond was crowded.

It was nearly twelve o'clock before the visiting cops, all dressed up in baseball uniforms with red trimmings, paraded down the concrete walk of the common. The game had been scheduled to open at 11 o'clock and between that time and high noon, the Lowell team got in some valuable practice which had a telling effect before the close of the battle.

Ed Connors, the leader of the local arms of the law, distributed the bases, ingeniously constructed a home plate out of a pasteboard box and then ferreted out his players from their various hiding places under the shade trees. The Lowell team then took the field. Kelly, the left fielder, happy in his shade spot which the trees in his territory afforded, McCarthy also found a little shade while poor Fanning had to broil in the hot sun in center field.

Maloney departed from the spirit of the contest by giving an exhibition of first class baseball and his pitching was wonderful to behold. Isbister was the first man up for the visitors and he received a pass to first. The next man hit safe, tried to steal and was retired but Isbister scored. The side was put away without further tally. Borden, the visiting slab artist did not forget Maloney's kindness to Isbister and he gave Kelly a free ticket. Then the slaughter commenced. Lynch and Kenney both hit safe. So did Guthrie, McCarthy and Maloney, although in every case almost, the hits might have been questioned. When they got down as far as Drewett, who played second and batted in seventh place, five runs had been scored. The fielding of the Chelsea boys was wonderful to behold: they kicked the ball, punched it, juggled it, and their throwing—well, the first baseman to have gotten one-half the balls that were sent in his general direction would have to be mounted on a pedestal about six feet high and have arms like a derrick boom. As it was he could do nothing more than to stand there in a pose somewhat resembling that of the famous Venus De Milo and smile and wave a greeting to the balls as they flew by on both sides and over his head, occasionally doing a few steps of the Tango when a low one threatened his corns.

There was a hush when Officer Drewett selected his war club and advanced to the plate. He rubbed some dust on his hands, grasped the bat with a confident grip and gracefully executed three perfect circles in the air, starting his swing, it seemed, after the catcher had begun to return the sphere to the pitcher. The pitcher had a wind up like a town clock and Mr. Drewett should have started his swing with the physical culture movements which the Chelsea Twirler performed before throwing the ball.

In the second inning the Chelsea men were put out in short order. Kenney was the first up for Lowell and flied out. Guthrie got in the way of the ball and went to first. McCarthy hit one that went through three of the visiting nelders as though they were air, and Guthrie crossed the plate. Maloney hit safe (any hit was safe it seemed) and McCarthy stemmed

Concluded on Page 3

### Stomach on a Strike

We all ask too much of our stomachs. For days, weeks and months we eat at irregular hours, overload our stomachs, eat too rapidly and are careless as to whether our food is well cooked or digestible. So far as the stomach is concerned, we show it little or no consideration until one day we find that the stomach has gone on a strike. We sit back in despair. The stomach is rebellious to the degree in which we have abused it. No amount of coaxing, careful dieting and regular hours for eating have the least effect.

The proper treatment for stomach trouble is understood by very few sufferers. The symptoms seem to show that something is wrong with the stomach. The trouble in reality is deeper. The loss of appetite, discomfort after eating, nausea, gas and pains have little to do with the stomach or food, but are directly caused by the blood which your careless habits have made impure. The proper treatment then is to build up and cleanse the blood. A thorough trial of

**Dr. Williams' Pink Pills for Pale People**

will do this well. You can take them with every confidence that they will make your blood new and pure.

Sufferers who have tried Dr. Williams' Pink Pills recommend them enthusiastically. A few such endorsements are given in our diet booklet, which will be sent free. It also treats of constipation.

Dr. Williams' Pink Pills are sold by all druggists at 50 cents per box or six boxes for $2.50 or they will be sent, postpaid, upon receipt of price by the

Dr. Williams Medicine Company, Schenectady, N. Y.


# INFANT KILLED BY UNCLE

## Melrose Baby Shot by a Boy of 11 Years

MELROSE, July 8.—Norman B. Le Fave, 7-months-old son of Mr. and Mrs. L. Fave of 22 Waverly place, died last night at the Melrose hospital as the result of a shot from a revolver in the hands of Burness E. Le Fave, his 11-year-old uncle, shortly after noon yesterday.

The bullet entered the lower side of the infant's jaw, passed upward through the face, pierced the skull and lodged in the ceiling.

An operation was performed as a last resort to save the life of the child, but from the first scarcely any hope of the victim's recovery was held.

# 6 DEAD, AND 18 DYING

## Ate Flesh of Lamb Infected With Anthrax

AVILA, Spain, July 8.—Six people died today, 18 others are dying and many more are seriously ill in the village of Flores, near here, as a result of eating the flesh of lambs infected with anthrax. The meat had been passed as fit for human consumption by the municipal authorities.

# JUMPS IN FRONT OF CAR

## Man Killed at Concord, N. H., Today

CONCORD, N. H., July 8.—A man unknown here committed suicide at noon today by throwing himself in front of an electric car on the road from Concord to Penacook and near the latter place. He was of middle age, large and strongly built and on his person was found a pay envelope of the Hilliard company, address not given, made out to James Moran.

Manhattan orch., Casino, tonight.

# PRES. KUHN RESIGNS

## As Head of Closed Pittsburgh Bank

PITTSBURGH, July 8.—J. S. and W. S. Kuhn resigned this morning as president and vice president respectively of the Pittsburgh bank for savings at which a run is being directed.

The following officers were elected to take charge of the bank: W. J. Jones, president; L. M. Plummer, vice president; A. N. Voegtley, secretary and treasurer.

### THE MULHALL CHARGES

**Resolution Calling for Investigation Expected to Pass Tomorrow—Rep. Garrett Will be Chairman**

WASHINGTON, July 8.—Representative Garrett of Tennessee will be chairman of the special committee of seven proposed by a resolution the house is expected to pass tomorrow to investigate Martin Mulrall's charges of intimidation by the National Association of Manufacturers.

### No Trace of Convict

BOSTON, July 8.—William H. Bedwell, the naval prisoner who leaped from the deck of the steamer City of Memphis of the Savannah line Sunday night near the Commonwealth pier, South Boston, is believed to have drowned. No trace of him has been found by the naval authorities.

# TODAY'S STOCK MARKET

### NEW YORK MARKET

| Stocks | High | Low | Close |
|---|---|---|---|
| Amal Copper | 63⅞ | 63⅛ | 63⅛ |
| Am Can | 27⅞ | 27 | 27¼ |
| Am Can pf | 87¾ | 87¼ | 87¼ |
| Am Car & Fd | 41½ | 41½ | 41½ |
| Am Cotton Oil | 36 | 36 | 36 |
| Am Locomo | 28 | 28 | 28 |
| Am Smelt & R | 61⅞ | 61⅝ | 61¾ |
| Am Smelt & R pf | 99½ | 99⅜ | 99⅜ |
| Atchison | 95½ | 95⅜ | 95⅜ |
| Atchison pf | 96½ | 96½ | 96½ |
| Balt & Ohio | 92½ | 92⅛ | 92⅛ |
| Bk Rap Tran | 86⅞ | 86½ | 86½ |
| Canadian Pc | 214¾ | 214 | 214 |
| Cent L Pipe pf | 47½ | 47½ | 47½ |
| Ches & Ohio | 53⅞ | 53⅝ | 53¾ |
| Consol Gas | 129½ | 129½ | 129½ |
| Cons Secur Co | 12½ | 12½ | 12½ |
| Erie | 24¾ | 24½ | 24¾ |
| Erie 1st pf | 37⅞ | 37⅞ | 37⅞ |
| Gen Elec | 148 | 137 | 137½ |
| Gt North pf | 123½ | 122 | 123½ |
| Gt N Ore ctf | 31½ | 30 | 31⅞ |
| Int Met com pf | 55⅛ | 54⅞ | 54⅞ |
| Int Paper | 8½ | 8½ | 8½ |
| Int S Pump pf | 92¾ | 92¾ | 92¾ |
| Kan City So | 25¼ | 25¼ | 26¼ |
| Kan & Tex | 21 | 20⅞ | 21 |
| Kan & Tex pf | 57 | 57 | 57 |
| Lehigh Valley | 145⅝ | 144⅝ | 145 |
| Mexican Cent | 12⅞ | 12 | 12 |
| N Y Central | 97 | 97 | 97 |
| Nor & West | 103 | 102½ | 103 |
| North Pacific | 107½ | 107⅜ | 107⅜ |
| Pennsylvania | 111⅞ | 110⅞ | 111 |
| People's Gas | 111 | 111 | 111 |
| Ry St Spg Co | 24 | 24 | 24 |
| Reading | 156⅞ | 155⅝ | 156⅛ |
| Rep I & S pf | 76¼ | 76¼ | 76¼ |
| St L & S F W | 26 | 26 | 26 |
| St. Paul | 102⅞ | 102¼ | 102⅜ |
| So Pacific | 92⅞ | 92¼ | 92½ |
| Tenn Copper | 28⅝ | 27⅞ | 28 |
| Texas Pac | 14 | 14 | 14 |
| Union Pacific | 145⅛ | 144⅝ | 144½ |
| U S Rubber | 104¼ | 101 | 101 |
| U S Steel | 52⅞ | 51⅞ | 52¼ |
| U S Steel pf | 104½ | 104⅛ | 104⅛ |
| U S Steel ctf | 98⅞ | 98⅝ | 98⅞ |
| Utah Copper | 41⅞ | 41⅜ | 41½ |
| Wabash R R | 2⅝ | 2⅜ | 2⅜ |
| Wab R R pf | 6⅞ | 6⅞ | 6⅞ |
| Westinghouse | 57 | 56⅞ | 56⅞ |

### Boston Market

BOSTON, July 8.—Local issues were practically lower in the Boston market today reflecting the easier tone of the New York list. Odd lot transactions featured the early trading.

### Cotton Spot

Cotton spot closed quiet. Middling Uplands, 12.25. Middling Gulf, 12.50. Sales, 100 bales.

## SMALL CHANGES

### RECORDED ON EARLY TRANSACTIONS TODAY

**Bears Met Little Opposition—New Haven Lost a Point—Resumption of Selling at Noon Met With Success**

NEW YORK, July 8.—Opening transactions in stocks today failed to disclose any marked tendencies as the changes recorded on first transactions were small and irregular. Traders on the long side were unwilling to take the initiative and selling was resumed by the bears as soon as they perceived that they would meet with opposition. Their attack was directed against U. P., which opening ⅝ lower was depressed on steady selling until it showed a loss of a point. The whole market then gave way slowly. Reading, which began the day with a small gain, fell back a point from the opening. Westinghouse Electric and Great Northern Ore, weak features yesterday, resisted further depression but New Haven lost a point.

Resumption of selling was met with a degree of success today but bear traders began to cover when it became evident that their operations were not provoking general selling. The market rose as easily as it had declined in the early trading and before noon a full recovery was made.

Speculative sentiment continued to favor the short side, some concern being expressed over the disturbed state of affairs in Europe and the possibility of renewed foreign liquidation. Favorable influences such as satisfactory road showing in the government's forthcoming report were ignored.

It was an uphill task to mark up prices in the face of the bearish news of the afternoon session. Breaking off of negotiations over wage schedules between the trainmen and managers of the eastern railroads produced a fresh volume of selling orders. Another depressing factor was the engagement of $2,000,000 more gold for export to Paris. Prices fell back, although they did not drop below the previous low figures.

The market closed heavy. Whatever perceptible movement there was in the late drift prices was downwards, though not enough stock changed hands to move the list more than one-quarter or so. Union Pacific went off more readily than other issues, falling to the lowest of the session. Reading, Amalgamated and Canadian Pacific also loomed up more prominently.

### BOSTON MARKET

| Stocks | High | Low | Close |
|---|---|---|---|
| **RAILROADS** | | | |
| Boston & Albany | 197½ | 197½ | 197½ |
| Boston Elevated | 89 | 87 | 88 |
| Bos & Maine | 53½ | 53 | 53½ |
| Fitchburg pf | 102 | 102 | 102 |
| N Y & N H | 101¾ | 101¾ | 101¾ |
| **MINING** | | | |
| Allouez | 31½ | 31½ | 31½ |
| Cal & Arizona | 59½ | 59⅛ | 59⅛ |
| Centennial | 10⅝ | 10⅝ | 10⅝ |
| Chino | 33 | 33 | 33 |
| Copper Range | 40 | 40 | 40 |
| E Butte | 10 | 10 | 10 |
| Granby | 55 | 55 | 55 |
| Greene-Cananea | 6 | 6 | 6 |
| Hancock | 15 | 15 | 15 |
| Indiana | 5 | 5 | 5 |
| La Salle | 3⅞ | 3¾ | 3¾ |
| Mohawk | 41½ | 41¼ | 41½ |
| Nevada | 14⅛ | 14⅛ | 14⅛ |
| Nipissing | 8½ | 8½ | 8½ |
| North Butte | 24½ | 21¾ | 24½ |
| Old Colony | 3¾ | 3¾ | 3¾ |
| Old Dominion | 44½ | 44½ | 44½ |
| Osceola | 75½ | 75½ | 75½ |
| Ray Con | 16¾ | 16⅝ | 16¾ |
| Shannon | 7 | 7 | 7 |
| Tamarack | 27½ | 26 | 27½ |
| Trinity | 3¼ | 3¼ | 3¼ |
| Tuolumne | 1½ | 1½ | 1½ |
| Utah Cons | 9 | 9 | 9 |
| Wolverine | 45 | 45 | 45 |
| **TELEPHONE** | | | |
| Am Tel & Tel | 126⅞ | 126¼ | 126⅞ |
| Mass Gas | 90¼ | 90¼ | 90¼ |
| United Fruit | 152 | 152 | 152 |
| United Sh M | 45½ | 44⅞ | 44⅞ |
| **UNLISTED SECURITIES** | | | |
| Alaska Gold | 17⅝ | 17¼ | 17½ |
| Am Ag Chem pf | 92⅛ | 92⅛ | 92⅛ |
| Am Woolen pf | 75 | 75 | 75 |
| American Zinc | 18¼ | 18 | 18¼ |
| Butte & Superior | 23 | 22¾ | 22¾ |
| Lake Copper | 7⅛ | 7⅛ | 7⅛ |
| Miami Cop | 20⅞ | 20⅞ | 20⅞ |
| Pond Creek | 17 | 17 | 17 |
| Swift & Co | 105¼ | 105 | 105 |
| U S Smelting | 35 | 35 | 35 |
| U S Smelting pf | 46¼ | 45½ | 46¼ |

### BOSTON CURB MARKET

| Stocks | High | Low | Close |
|---|---|---|---|
| Bay State Gas | 16c | 16c | 16c |
| Butte London | 24c | 24c | 24c |
| Butte Central | 18c | 18c | 18c |
| Calaveras | 2½ | 2½ | 2½ |
| Chief Consolidated | 1½ | 1½ | 1½ |
| First National | 2 | 2 | 2 |
| Majestic | 37c | 36c | 37c |
| Mexican Metals | 55c | 55c | 55c |
| Nevada Douglas | 1¾ | 1¾ | 1¾ |
| United Verde | 60c | 60c | 60c |
| Utah Metal Mining | 1 | 1 | 1 |

### Money Market

NEW YORK, July 8.—Prime mercantile paper 6. Sterling exchange steady at 483.25 for sixty day bills and at 486.55 for demand. Commercial bills 482¾. Bar silver 58½. Mexican dollars 48. Government bonds heavy. Railroad bonds irregular.

Money on call steady at 2-2½ per cent.; ruling rate 2. Last loan 2½. Closing bid 2. Offered at 2½.

Time loans irregular. Sixty days 2¾-3. Ninety days 4-4½. Six months 5½-6.

### Cotton Futures

| | Opening | Close |
|---|---|---|
| July | 11.99 | 12.05 |
| August | 11.98 | 12.07 |
| September | | 11.56 |
| October | 11.34 | 11.38 |
| December | 11.29 | 11.34 |
| January | 11.23 | 11.26 |
| March | 11.31 | 11.37 |

# BULGARIANS CUT OFF SERVIANS

## Report Says Bulgars Have Penetrated to War Commissary Station of Servian Army

VIENNA, July 8.—The Bulgarian troops, after repulsing several small Servian forces, have succeeded in penetrating to Vranya, the war commissary station of the Servian army, according to a despatch from Sofia to the Neue Freie Presse. The Bulgarians, says the despatch, are now advancing along the Morava river. If this information should prove to be correct, the Bulgarians have by their advance cut off a huge body of Servian troops from Belgrade.

### SERVIAN LINE OF RETREAT THREATENED BY BULGARIAN TROOPS

LONDON, July 8.—The most important news from the seat of war is the report, confirmed from Sofia, of the appearance of a large Bulgarian force at Vranja, threatening the Servian line of retreat. Still more significant, as tending to confirm the belief that the Servians are suffering defeat, is the announcement from Belgrade that only meagre reports are being received from the Servian army headquarters and that the government has decided to publish reports only on alternate days.

### Inhuman Battles

The Servian wounded describe the battles as almost inhuman in their ferocity, the men throwing away their firearms and using their bayonets or daggers. This accords with the information from European sources of wholesale slaughter witnessed in the present struggle. Whatever the policy of the European powers may be little is now heard of attempts to stop the war.

### Contradictory News

News of the fighting continues to be of a contradictory character. A despatch from Saloniki reports that the Greeks have occupied Demirhissir and Strumitse and according to the most likely information the Bulgarian general, Ivanoff has been slowly retiring before the superior Greek forces northward since his army has weakened by the departure of his right wing to attack Krivolak.

### Greek Army Scattered

It should be noted that another despatch asserts that Gen. Ivanoff by an unexpected attack scattered the Greek army of 80,000 commanded by King Constantine and occupied Nigrita and other points on the Greek line.

### TURKISH GOVERNMENT DECIDES TO OCCUPY ITS TERRITORY WITH ARMED FORCES

LONDON, July 8.—The Turkish government today decided to occupy with its armed forces all the territory within the Enos-Midia line running from the Aegan sea to the Black sea, which had been virtually decided upon as the future boundary line between Bulgaria and Turkey, according to a Constantinople telegram to the Exchange Telegraph Co.

# CARMEN'S STRIKE MAY BE AVERTED

## Willard Howland, Chairman of State Board, Expects Difficulty Will be Adjusted

BOSTON, July 8.—The belief that a strike of street railway employes would be averted was expressed by Willard Howland, chairman of the state board of conciliation and arbitration, at the conclusion today of a hearing before the board at which representatives of the company and the carmen's union were present. Chairman Howland said that the board expected an adjustment of the difficulty before three o'clock.

### Conference Resumed

BOSTON, July 8.—In a further effort to avert a strike of the motormen and conductors employed by the Boston Elevated Railway company conferences between representatives of the company and a committee of the chamber of commerce were resumed today. Failing to reach a method of arbitrating the differences between the two parties interested by six o'clock tonight the executive board of the union, it is said, will vote the date for a strike of employes.

The state board of conciliation and arbitration also exercised its good offices today by giving a hearing to both parties.

### Select Third Arbitrator

A plan, the nature of which was not made public, in which the chamber of commerce expressed hopes of finding a middle ground, was submitted to both parties by the chamber. It is understood that the plan has to do with the selection of a third arbitrator. The conference with the chamber was later adjourned to allow the parties to meet with the state board of conciliation and arbitration.

### Satisfactory Plan

Earlier in the day both parties had met a committee of the chamber of commerce and the chamber conference was renewed after the state board adjourned. The chamber later announced that it had a plan which it believed would be satisfactory to both sides.

### Try to Force Strike

BOSTON, July 8.—Unless the Boston Elevated Railway company and the union of its employes agree on the arbitration of their differences before 6 p. m. tonight, the executive board of the union will decide when a strike of the men on the system shall go into effect.

This was the ultimatum delivered last night by the executive board following a meeting at which it was charged that the company officials were trying to precipitate a strike by laying off a large number of men. Members of the union voted last Thursday to authorize their executive board to order a strike at any time, and this action yesterday received the approval of the general executive board by telegraph.

# SHOT IN GAMBLING RAID

## Police Chief Dying From Wounds in Fight

HAVANA, July 8.—General Amaranda Riva, chief of the Cuban national police was still living at nine o'clock this morning but the surgeons declared there was no hope of recovery from the wounds he received last evening during a pistol fight on the Prado. Bail was refused to General Ernesto Asbert, governor of Havana province, Senator Morales and Rep. Arias, who were arrested for participating in the fighting, which was brought about in consequence of a raid by General Riva on the Asbert club on Saturday night, when many members were taken into custody for gambling.

# RAND LABOR UPHEAVAL

## 6000 Native Workers Joined the Ranks

JOHANNESBURG, S. A., July 8.—Six thousand native workers from three of the largest mines of the Rand joined in the labor upheaval this morning. Should the disaffection among them spread to the other 250,000 natives employed on the Reef it will mean that the white inhabitants will be confronted again with the "black peril," which has been quiescent for some years. The natives refused to descend into the mines until granted an increase of wages and 1000 of them employed in one mine broke out of their compound. They were, however, awed by the leveled rifles of the troops, who had been immediately posted to deal with this serious development and they returned to their quarters.

# BATTLE AT BAGSACK

## Campaign to Disarm the Moros

WASHINGTON, July 8.—Full reports of Brig.-Gen. Pershing's campaign to disarm the Moros which culminated in the battle at Bagsack, received at the war department today, give accounts of the heroic conduct of American troops fighting in the mountain fastness with savages, sometimes numbering between 5000 and 10,000. Hand-to-hand combats with Moros armed with barongs and spears were frequent in which not a savage surrendered and the encounters were ended only by escape or death.

### Charities and Corrections

SEATTLE, Wash., July 8.—Children, immigrants and the relation of commercial bodies to social welfare were discussed in three sectional meetings of the National conference of charities and correction today.

# OLDEST AND YOUNGEST VETS AT GETTYSBURG CELEBRATION

Meicager Weiss, 112 years old, of Beaver Brook, N. Y., was the oldest veteran at the reunion on the field of Gettysburg. Colonel John L. Clem, aged sixty-one, famous during the Civil war as the "Drummer Boy of Chickamauga," was the youngest. They were snapped together, as here shown. Although Colonel Clem did not fight at Gettysburg, he participated in the reunion, as did many other vets who were not in that awful conflict. The great age of Weiss made him, perhaps, the most interesting figure of all the old men in camp. He stood the heat fairly well, but grave fears were felt that the experience would prove too exciting for his feeble frame to bear. Colonel Clem is the only Union officer who fought in the Civil war now on the active army list. Colonel Clem when ten years old entered Company C, Twenty-second Michigan infantry, on May 1, 1863, as a drummer and served till Sept. 10, 1864. He entered the regular army as a second lieutenant of the Twenty-fourth infantry in December, 1871. He is a native of Ohio, born on Aug. 13, 1851. He still has more than two years to serve on the active list.

# TO FREE FARNSWORTH

## Pardon Fight on Tomorrow Morning

BOSTON, July 8.—The pardon committee of the executive council will give a hearing tomorrow morning at 11.30 on the petition for a pardon of David D. Farnsworth, now serving a sentence of six months at Plymouth for killing Thomas Hagan. Farnsworth claims that the shot that killed Hagan was fired in the dark in an effort to scare away hen thieves.

Dist.-Atty. Barker telephoned yesterday to Executive Secretary Hamlin that he would have his report on the case ready today. The original petition was referred to the district attorney in the usual course and it is expected that the Plymouth county prosecutor will make more than usual formal report, inasmuch as the proceedings before the council are practically an effort to set aside the jury's verdict.

Since the filing of the pardon petition by neighbors of Farnsworth in Bridgewater, Governor Foss has received an independent petition signed by about 50 residents of Sycamore, Ill., Farnsworth's native city. That paper speaks of him in the highest terms. Among the signers are Judge Duane J. Carens of the district court; Charles C. Pond, deputy county treasurer; Edward J. Boise, postmaster and editor; George E. Dutton, president of the Pierce Trust & Savings bank; Mayor J. O. Beckler; George W. Dunton, president, and John R. Waterman, cashier of the Sycamore National bank; O. S. Holcomb, ex-sheriff of DeKalb county; John G. Betty, city clerk; Hiram Ostrander, ex-sheriff; C. F. Martin, former postmaster; F. C. Faust, sheriff; Lowell B. Smith, state's attorney of DeKalb county; H. A. Jones, president of the DeKalb County Bar association, who was a presidential elector for Harrison and a commissioner to the Paris exposition, and F. E. Brower, city attorney.

The interest that is being taken in the case by the Illinois friends of the prisoner is further shown by a letter from Shelby M. Singleton, secretary of the Citizens' Association of Chicago, of which Governor Foss' brother, ex-Congressman George E. Foss, is a member. Mr. Singleton was a neighbor of Farnsworth at Wilmette, Ill. Another letter received yesterday came from Kate F. O'Connor, a real estate dealer at Rockford, Ill.

The Chicago and Northwestern railroad, by which Farnsworth was formerly employed as telegrapher, is interested in the case, and yesterday the local office of the railroad got the governor's office on the telephone and asked the date of the pardon hearing. It was stated that the road would be represented.

### REMOVE GRADE CROSSINGS

**All Must Go in Philadelphia—Conference of R. R. and City Officials Agree to Spend $18,000,000**

PHILADELPHIA, July 8.—The removal of all grade crossings in South Philadelphia, a large increase in the port facilities of the city and other improvements at an estimated cost of more than $18,000,000, was agreed upon at a conference here yesterday between city officials and representatives of the railroads affected. The city's share will amount to over $9,000,000.


**Women's Confidence in** the efficacy of this thoroughly tried home remedy is never misplaced. In every way—in health, strength, spirits and in looks—women find themselves better after timely use of

**BEECHAM'S PILLS**

Sold everywhere. In boxes, 10c., 25c.


# GAMBLING TOLERATED AT

times in pool rooms is to blame for the present wave of public indignation against pool rooms and the managers of the same.

Unless conducted along proper lines, any business is bound, sooner or later, to bring about a protest from the people who really compose the supreme judicial body that finally decrees the fate of anything that is not run strictly within the law governing the same, whether that law be one of the city, state or nation.

"To oheserve the law, keep within the law," has said some philosopher of former times, who, perhaps before expressing this admonition, had felt the grip of the law.

Prohibition of gambling has always been and always will be the rule in this establishment. That this rule is strictly enforced is positive, for the first complaint has yet to be made.

**CARR'S**

98 GORHAM STREET

Lowell's Largest, Coolest and Most Popular Pool Parlors.


*Protect Yourself* — *Ask for* ORIGINAL GENUINE

The Food Drink for all Ages—Others are Imitations

# MINERS ARE MISSING

## Hostilities Renewed in Cabin Creek

CHARLESTOWN, W. Va., July 8.—Hostilities were renewed in the Cabin Creek coal field yesterday afternoon and late last night rifle shots were heard on the mountains overlooking the mining camp of Ohley. According to reports received by Sheriff Bonner Hill, the shooting began when a number of miners came from the mouth of the mine. Two miners are missing.

# EXPLOSION AND FIRE

## Two Men Fatally Injured—Other Hurt

PEORIA, Ill., July 8.—Three men were injured, two of them fatally in an explosion in the cistern room of the Clark distillery yesterday afternoon. William Denson and Fred Steckel, laborers, who were terribly burned, will die. Fire broke out immediately following the explosion and gave the firemen a three hours' struggle to keep the flames confined to the one building. The loss by fire, it is said, will not exceed $30,000.


LOWELL, TUESDAY, JULY 8TH

# A. G. POLLARD CO

THE STORE FOR THRIFTY PEOPLE

SPECIAL SALE

# FANCY WHITE GOODS

## 3000 Yards Corded Ratinette

A surplus lot of this popular white fabric has just been purchased by us from a manufacturer at a considerable loss to him.

We offer the entire lot at only

## 21c a Yard

Full pieces, perfect goods. Regular value 50c. Just the right weight and style for separate skirts and coat suits.

SEE MERRIMACK STREET WINDOW DISPLAY

SALE PALMER STREET CENTRE AISLE

BASEMENT BARGAIN DEPARTMENT

MERRIMACK ST., BASEMENT SECTION

## Children's Dresses

ARE NOW MARKED DOWN

To close out about 80 dozen Children's Dresses at less than cost. The lot represents a large variety of dresses made the latest styles, white and colored.

CHILDREN'S DRESSES—Dresses made of good chambray and fancy gingham, for children of 2 to 6 years. 25c quality, at ..... 15c Each

CHILDREN'S DRESSES—Dresses made of best quality of ripplette, stripes, trimmed with plain chambray to match, sizes 2 to 8 years, 50c quality, at ..... 39c Each

ROMPER DRESSES—Made of best ripplette, in very neat stripes with rompers to match, sizes 2 to 8 years, 75c quality, at 59 Cents

CHILDREN'S DRESSES—Made of fine ginghams, plain chambray, made in large variety of styles and nicely trimmed, sizes 2 to 14 years, $1.00 value, at ..... 59c Each

CHILDREN'S DRESSES—Made of fine gingham, chambray and percales, made very handsome styles and well trimmed, $1.00 to $1.50 value, at ..... 79c Each

WHITE DRESSES—Children's White Dresses, made of fine lawn, nicely trimmed, sizes 2 to 4 years, $1.00 value, at 75c Yard

WHITE DRESSES—Children's White Dresses, made in large variety of styles, made of fine lawn, nicely trimmed, also all-over embroidery, size 6 to 14 years, $2 and $3.00 value, at $1.49 Each

PALMER STREET SECTION

DIMITY—Fine Printed Dimity and batiste, in very neat stripes and figured, 10c value, at ..... 5c Yard

MERCERIZED DRESS GOODS—Just opened a new lot of fine mercerized dress goods, plain colors and corded, 10c value, at ..... 10c Yard

FINE BATISTE—One case of fine batiste and organdies, very fine quality, in large assortment of patterns, for summer dresses, 19 to 24 inches wide, only ..... 3c Yard

BED SPREADS—200 fine Crocheted Bed Spreads, full size, handsome patterns, $1.25 value, at ..... $1.00 Each

BASEMENT



## If Mothers Only Knew!

By Dr. True

Nineteen-twentieths of the sickness of children have two causes: constipation and worms!

The danger of constipation is understood, but there are 50 different kinds of worms that may exist in the stomach and bowels, and children are especially apt to have them. Usually stomachand pin worms.

Signs of worms are: Indigestion, with a variable appetite; abnormal craving for sweets; nausea and vomiting; swollen upper lip; sour tongue; offensive breath; hard and full belly with occasional gripings and pains about the navel; face at one time flushed, then pale and in a few cases the face takes on a dull leaden hue; eyes heavy and dull, twitching eyelids; itching of the nose; itching of the rectum; short, dry cough; grinding of the teeth; little red points sticking out on tongue; starting during sleep; slow fever; pulse quickened and irregular; body may be hot; and often, in children, convulsions.

Rid the child of worms and you will have a healthy, happy child.

NOTE—Dr. True's own prescription, sold under the name of Dr. True's Elixir, is the best remedy in the world for worms. It destroys all worm life, expels worms from the body and makes the child healthy again. All dealers, 35c, 50c and $1.00.


# TRAIN STRUCK AUTO

## Man Leaped to Safety—Machine Smashed

BOSTON, July 8.—Freeland L. Huston, 40 years old, a diamond cutter at 4 State street, living at 6 Hancock street, Winchester, narrowly escaped death last night at 8 o'clock when he leaped from his automobile as the Montreal express train, moving at a 50-mile-an-hour speed, was bearing down upon him on the railroad crossing at Winchester square.

Huston had just left the depot and was on his way for a run into the country. The gate guarding the upper track was down and that beside the lower track was being lowered. Huston was going at a fair rate of speed. His automobile crashed through the upper gate, breaking the wind shield and moved onto the lower track before it stopped of its own motion.

Huston realized his position and just as the Montreal express was upon his machine he leaped from it to the down-track gate. He was none too soon, for a second later the heavy train crashed into the automobile, taking it 100 feet down the track and smashing it to pieces.

Huston, after the accident, said that he did not see the gates were down. He attributed this to the twilight.

### VOCATIONAL GUIDANCE SURVEY

**Commendation of Work in New York City Contained in a statement Issued by U. S. Bureau of Education**

WASHINGTON, July 8.—Commendation of the work of the vocational guidance survey of New York city is contained in a statement issued today by the United States bureau of education. The bureau is in sympathy with the broad question of vocational training for young America and has advocated the establishment of vocational training in the public school system of the country.

The bureau quotes from a report just issued by the New York organization and applauds its thoroughness and the methods employed.

On one point the New York report is unusually explicit, the bureau officials comment.

There are no jobs for children under 16 which they ought to take, it declares. Furthermore it emphasizes the need for more information about industrial conditions before attempting to steer boys and girls into positions.

### GIRLS IN MEN'S BATHING SUITS

**Students Complain When Crowds Tramp On Grass, and Shut Off Their View**

MADISON, Wis., July 8.—Young women wearing bathing suits usually worn by men are to be classed with "September Morn" in the capitol city. Several young women have resorted to the use of men's bathing suits and have been using the piers in front of fraternity houses here as diving boards.

The young women have attracted large crowds, which refuse to keep off the grass in front of the frat houses, and the students have made several complaints to the police department. No objection was made by the students until the general public began to show such an active interest in the daily pastime of the young women in the abbreviated costume.

# DEDICATE NEW BRIDGE

## Fitchburg Celebrate Victory After 40 Yrs' Fight

FITCHBURG, July 8.—To celebrate a victory after a fight lasting 40 years, the residents of Fitchburg dedicated the new Harvard bridge with elaborate ceremonies last night. The bridge, a half-mile long, is one of the longest concrete spans in the country, and connects two stations of the city, spanning the tracks of two railroads also.

Lieut.-Gov. David I. Walsh, Senator Levi H. Greenwood, Mayor Frank O. Hardy and Brig.-Gen. Charles H. Priest were among the speakers at the occasion.

A parade of state militia, automobiles, fraternal societies with their bands and degree teams made the affair notable.

Mayor Frank O. Hardy presented a huge key to ex-Councilman James H. Sheehan, known as the father of the bridge, saying it was the key of the structure.

# NASHUA MAN STABBED

## Threw Stones at Assailant in Lawrence

WORCESTER, July 8.—Phillip Beaudreau of Nashua, N. H., was stabbed in the left lung and on the left side of the scalp in South Lawrence yesterday afternoon, after he had stood on the railroad tracks and thrown stones at his assailant to make him give chase.

The police allege that Liberio Cossa did the stabbing and have warned the police of the surrounding towns and cities to watch out for him.

Beaudreau was walking along the tracks with a friend when he saw two men working in a nearby field. He and his friend began throwing stones at them in order to get them to chase them.

When the two men were not looking one of the men, said to be Cossa, crept up behind them and plunged the knife into Beaudreau's left lung. He then struck him again with the knife as he was falling.

### FOR NEW SEWERS

**Com. James E. Donnelly Gave Hearings Last Night on Various Petitions**

In the councilmanic chamber at city hall, last night, Commissioner James E. Donnelly gave hearings on petitions for sewers, sidewalks and street watering.

Stewart C. Gulline, Mrs. Boucher, Mrs. Schofield and Mr. Moffy appeared in support of a petition for a sewer in Baldwin street. Dr. John B. Gatsopoulos and Mrs. Gatsopoulos appeared as remonstrants. They said they were already paying sewer assessments in Middlesex street and if obliged to pay another assessment in Baldwin street they would be overburdened with taxes.

John J. Florence, Mr. St. Pierre and Pierre Comlois favored the laying of a sewer in Staples street, to drain premises at No. 82. Alice Knapp was opposed.

John Dwyer, for Catherine J. Dwyer, asked that a sewer be laid in Waverly avenue, from Belrose avenue to Park avenue, east. No opposition.

T. G. Lyon was in favor of the watering of Smith street from Shaw street to Powell street. No remonstrance.

James P. Ramsay favored a concrete sidewalk on the southerly side of Troy street from Stevens street to Harvard street. Virgil G. Barnard was opposed.

On the petition of John Sharbek et al. for a sewer in Roy court, from Lakeview avenue southwesterly, Mr. Sharbek was in favor. Mrs. Marianna Avila was opposed.

**Expect Many Immigrants**

SEATTLE, Wash., July 8.—The condition of immigrants from Europe already on the Pacific coast and the unpreparedness of the coast states to care for the flood of the immigrants which is expected to come after the Panama canal is finished were discussed by the national conference of charities and corrections at its general session last night.

**Argentine Training Ship Arrives**

BOSTON, July 8.—Several days' program of entertainment and inspection was begun for the class of midshipmen aboard the training ship Presidente Sarmiento of the Argentine republic when that vessel dropped anchor in Boston harbor late yesterday. To greet the future officers of Argentine's growing navy, 19 of whom are on the Sarmiento, the Argentine minister to the United States, Dr. Romula S. Naon came on from Washington.


## Ginger Up!

Here's a robust tonic for a strenuous day—this spice-flavored beverage, without capsicum, that keeps brain and stomach in healthful activity.

Londonderry Spring Water—purest and freshest—infused with rich ginger and sweetened to a nicety. Get in a hurry call TODAY. *Order a case from your grocer.*

F. M. BILL & CO.

DISTRIBUTING AGENTS

Londonderry Ginger Ale

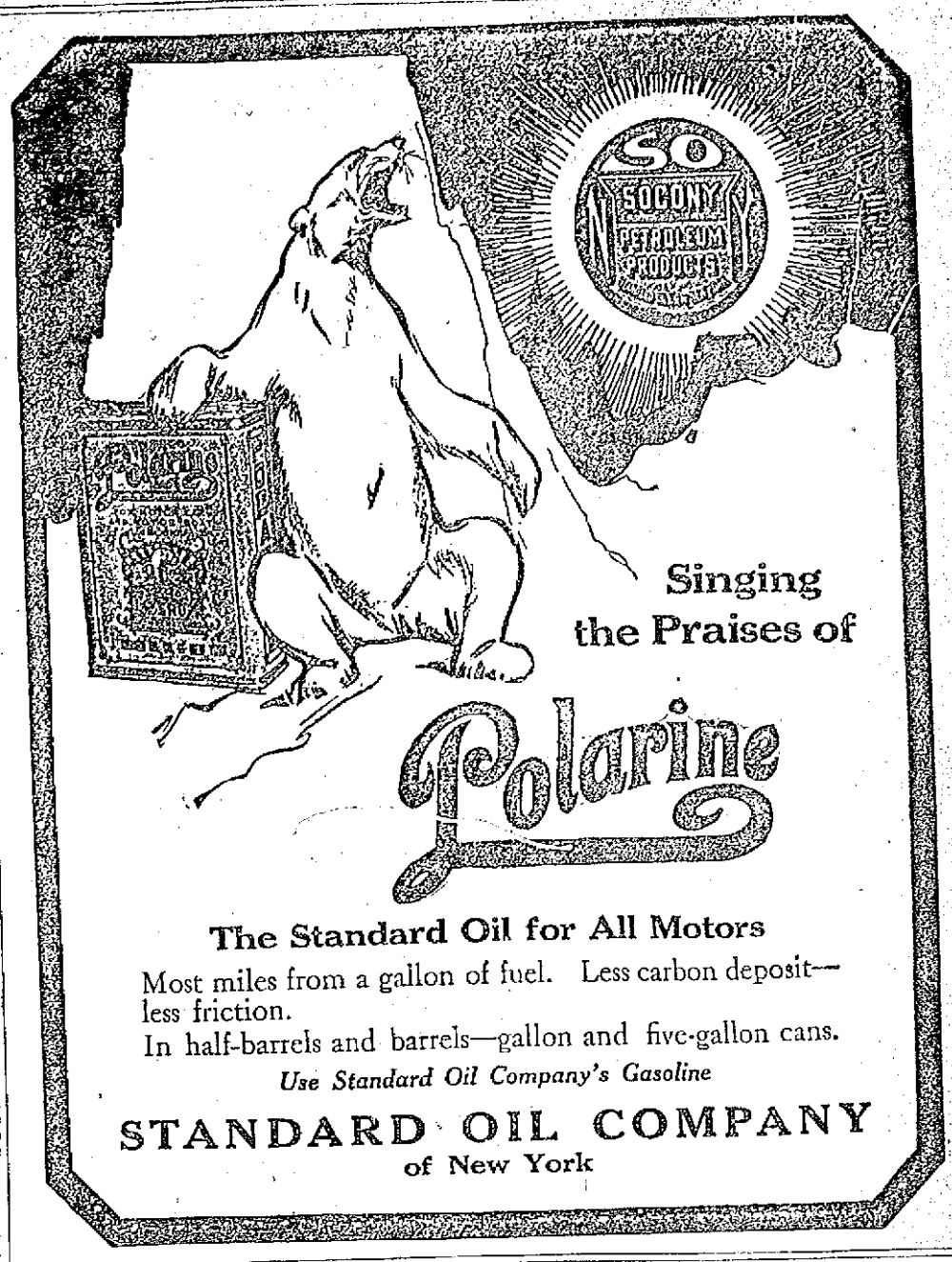


Singing the Praises of

Polarine

The Standard Oil for All Motors

Most miles from a gallon of fuel. Less carbon deposit—less friction.

In half-barrels and barrels—gallon and five-gallon cans.

*Use Standard Oil Company's Gasoline*

STANDARD OIL COMPANY of New York


# FIRE HORSES RAN AWAY

## Chief Injured—$120,000 Blaze at No. Adams

NORTH ADAMS, July 8.—Grease trickling down a chimney flue into the boiler room of the H. W. Clark Biscuit factory last night, started a fire that destroyed the factory and three tenements nearby, causing a loss of upwards of $120,000. Several other houses were badly damaged. In responding to the alarm, Deputy Chief Roscoe E. Hosley, driving a hose wagon was stricken with an apoplectic shock and fell to the ground. The horses ran away through a crowd of people and many narrowly escaped serious injury. The deputy chief was taken to the hospital in a critical condition.

# AT PERRY CELEBRATION

## Reproduction of Wagon Used by Hero

ERIE, Pa., July 8.—Commodore Hazard Perry in the person of Ludwig Meyer, a local business man, left Fort Anthony Wayne at the Pennsylvania soldiers' and sailors' home last evening at 6 o'clock and driving over the route followed by the hero of Put-In-Bay entered Erie an hour later. The city was ablaze with light and color in commemoration of the Centennial celebration of the famous victory. The program as carried out was designed to recall many of the scenes enacted while Perry and his men were building and fitting out their ships in Erie harbor.

Earlier in the day Perry square was the scene of another notable event when the Conestoga wagon, a reproduction of the wagon which carried ammunition to Perry's squadron a century ago, arrived after a 500-mile drive from Philadelphia. The wagon and its guard followed the old route to the point o. the harbor front where, the rebuilt Niagara, Perry's old fighter lies moored to the dock. The wagon was driven to the side of the old ship and the troopers dismounted. Immediately old-time kegs, presumably filled with explosives, were passed from the wagon to the dock amid the thunderous cheers of the large crowd. The national colors were run up to the masthead and a commodore's salute of 13 guns fired from the naval training ship Wolverine, lying Alongside the Niagara. This was coincident with the departure of "Commodore Perry" from Fort Anthony Wayne.

### NATIONAL EDUCATION ASSO.

**Committee on Health Problems Charged That More Attention Was Given Cattle Than Children**

SALT LAKE CITY, Utah, July 8.—The address of President Edward T. Fairchild, who recommended radical re-organization and the report of the committee on health problems, which charged that more attention was given to cattle than children, attracted more than usual interest at the National Education Association's sessions here yesterday. At a meeting of the board of directors last night it was decided to begin immediately a campaign to raise a fund of one million dollars by popular subscription. This fund to be applied to increase the scope of work of the association and in erecting a building in Washington, D. C. Thomas W. Bicknell of Providence, R. I., was appointed as a director in charge of the subscription list.

# 3 GIRLS PERISH IN FIRE

## Burned to Death While in Bed

BOSTON, July 8.—Three little girls, the eldest four years and the youngest six months old, were burned to death in bed at their home on East Lenox street, Roxbury, during the absence of their mother, Mrs. Jacob Johnson, yesterday afternoon. It is believed that the children were playing with matches. Smoke coming from the house prompted neighbors to ring a fire alarm. The firemen were not told that any children were in the building, and they learned of the presence of the little ones too late to save them.

The property damage was slight.

### MILLER AND CARR DRAW

**Big Wrestlers Grappled For One Hour and Fifty Minutes—Miller Exhausted and Fell to Floor**

DULUTH, Minn., July 8.—After wrestling an hour and fifty minutes Walter Miller, the local middleweight, last night fell unconscious to the floor of the ring in his match with Joe Carr of Minneapolis. The contest was a draw. As soon as Miller had recovered he wanted to continue the contest. Neither man had an advantage during the match.

# PASS HOME RULE AGAIN

## Motion of the Opposition Leader Defeated

LONDON, July 8.—In the house of commons last night the motion of Andrew Bonar Law, the opposition leader, to reject the home rule bill, was defeated by a vote of 352 to 243. The bill then passed its third reading without division.

### WANTS CITY ICE PLANT

**Boston Council Takes Hand in Ice Situation—Asks Authority to Manufacture, Store and Sell Ice**

BOSTON, July 8.—Boston's city council yesterday took a hand in the ice situation by passing an order asking the corporation counsel for an opinion as to whether or not the city has a right to manufacture, store and sell ice.

The order, which was offered by Councillor Watson, was submitted with a view to the establishment of a municipal ice plant.

Councillor Watson's order also called upon the corporation counsel to express an opinion as to whether or not it be legal for the city to sell coal to the inhabitants of Boston. Councillor Watson's idea is for the city to sell ice and coal at cost.


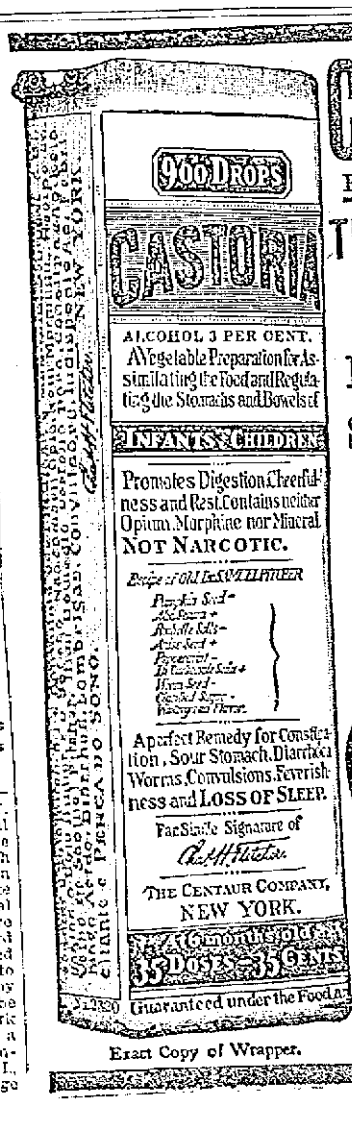


Exact Copy of Wrapper.

# CASTORIA

For Infants and Children.

The Kind You Have Always Bought

Bears the Signature of Chas. H. Fletcher

In Use For Over Thirty Years

# CASTORIA

THE CENTAUR COMPANY, NEW YORK CITY.

# THE LOWELL SUN

JOHN H. HARRINGTON, Proprietor

SUN BUILDING, MERRIMACK SQUARE, LOWELL, MASS.

Member of the Associated Press

THREE DOLLARS PER YEAR. TWENTY-FIVE CENTS PER MONTH


## TOO MUCH LEGISLATION

The great number of laws passed by the recent session of our legislature and the trivial nature of many of them gave rise to a very general impression that there is as great a danger in the multiplying of laws that are to be largely disregarded or forgotten as there is in the confusion that is due to a scarcity of them. When it is considered that the abuse of the law-making privilege as demonstrated in this section is pretty general throughout the country, the reflection intrudes itself that it may blossom out into a very real national danger. Of this Henry Watterson spoke at the recent Perry centenary celebration, and his words sum up the situation in a few telling sentences. Part of his address was as follows:

"We are told, and most of us believe, that those are best governed who are least governed. Yet we have one big congress in the nation's capital, and 48 little congresses in the several state capitals, constantly in session, to make and unmake laws to vex the people and confuse the courts. Inevitably, respect for law is lowered, and here, as elsewhere, familiarity breeds contempt.

"The danger is admitted. Clearly seeing the evils of too much legislation, we call for more. Through chance majorities, stable in nothing, we would regulate the tastes, morals and habits of the people by act of assembly."

As a striking illustration of the assertion that legislators frequently strive to regulate the "tastes, morals and habits" of the people, we have the recent example of an ordinance introduced by a Chicago alderman which would make it a misdemeanor for any "male person over twelve years of age and of sound body" to refuse to give up his seat in a street car or other public conveyance to "any female person" if there are no unoccupied seats in such car or other conveyance. Can a more ridiculous abuse of the dignified processes of law be imagined? And yet the idea of the ordinance is sound enough. The mistake is in trying to enforce by law a principle which is outside of its legitimate influence.

This tendency of legislators to frame trivial and unnecessary laws is more the fault of the public than of those directly responsible. The ordinary play of politics demands that men who aspire to public office keep in the public eye. To do this they must keep agitating questions of more or less importance continually. Unfortunately, these men are not always of such sound judgment or intellectual superiority that they can separate the unimportant and unnecessary from the essential, and the result is that they strive to justify their election by advocating some matter of little moment which shall be forgotten as soon as they retire to private life or get some other hobby which is to keep them before their constituents. The people rightfully regard them as their servants, but the people do not invariably show good judgment in what they expect their servants to do. Of this the "American Magazine" well says in a recent issue:

"No amount of experience, apparently, will free the minds of men from the incubus, the hoodoo, of this extraordinary superstatution. No matter what the issue! If you want to stop gambling, spitting, combinations of capital or of labor, prostitution, college fraternities, the high cost of living, arson, saloons, monopoly in restraint of trade, the turkey trot, burglary, tips, walking on the grass: whatever it is, there is only one thing to do—pass a law against it. Then everybody will be contented; everybody will believe that the offense will cease at once, or at least as soon as you have gotten a sufficient number of people in jail. Only get enough laws passed, and, above all, if you can only get enough people in jail, you have realized the average man's millenial hopes."

The obvious remedy for this regrettable situation is a higher nation wide standard for legislators, whether in municipal matters or state or national politics. People will get good government in the same ratio that they strive to get it. Mistakes will and must necessarily be made, but eventually a careful choice of legislators founded on ability rather than mere political considerations would be rewarded by an enforcement of existing laws rather than a tendency to keep making them indiscriminately.

## COL. ROOSEVELT'S CONTENTION

In his Newport address last Wednesday Colonel Roosevelt sought to justify his well known position with regard to the right of the people to ignore the constitution in the reviewing and setting aside of court decisions and the recall of judges by quoting the West Virginia mining situation and some of its attendant aspects. His arguments were convincing and forcible, but the main weakness of his position lay in the fact that he did not deal with the subject as a whole, but used such portions as suited the purposes of his contention. Furthermore, his judgment must simply be taken as one man's opinion as, until the result of the senatorial investigation is made public, the responsibility for the terrible West Virginia situation cannot definitely be laid to the courts, the people, or any lack of harmony between them.

The ex-president did not blame any person or party for the establishment of martial law instead of civil law in West Virginia. The present administration is in no way responsible, nor is the present republican régime of the state. As a matter of fact, the proclamation was made by Gov. Glasscock, an ardent progressive and one of the "seven little governors" who carried the banners at Armageddon. Following his proclamation, the military commission took charge of the situation with the result that there was much individual injustice if not, as many assert, an entire disregard of the constitutional rights of the people. Governor Hatfield, on the other hand, has been fairly successful in bringing about order by altogether different methods.

The chief contention of Colonel Roosevelt is that the courts of West Virginia were largely responsible for the situation, because they called unconstitutional certain legislative measures which were aimed at preventing the abuse of company's stores in the mining districts. While it is probably true that such court decisions were partly responsible for the disordered state of affairs, it is no more proper to assume that the legislature had the right attitude than it is to question the wisdom of the courts. If, as Mr. Roosevelt asserts, the people had "no law, no constitution, no court," they were very different from the people of the rest of the country, because abuses such as company's stores where employes are compelled to buy have been met satisfactorily in many other sections of the country. It is not at all clear that the deplorable West Virginia conditions were forced upon the people as the result of the inadequacy of their legislative or judicial systems, although the distinguished speaker took for granted that they were.

It is not surprising that Colonel Roosevelt should wind up by criticising the "new freedom" of President Wilson, but he simply repeats an old and exploded allegation when he calls him and his doctrines vague. The president's speeches may not be always specific enough to please those who watch what he says in hopes to catch him making rash declarations, but there is little that is "vague" in his attitude regarding the tariff or the currency reform. We doubt if his summary of the West Virginia strike situation would be as vague as that of Colonel Roosevelt.

## LOBBY REVELATIONS

The derisive smile which in some quarters greeted the declaration of President Wilson with regard to pernicious lobby activity at Washington has given way to a look of blank amazement. Enough has been shown of the "invisible government" that too often has shaped past national legislation to demonstrate that the present inquiry should not end until the trail of this insidious monster is entirely uncovered. In face of recent astounding revelations, one must be unsophisticated indeed to make light of the need for the most stringent investigation, and the imputation cast on the heretofore blameless names of men who hold or have held a high place in politics and business demands that they be either vindicated or revealed in their true light before the judgment of an indignant people.

There can be no doubt that some of the senators who voted so readily for the order authorizing the probe of the lobby did so with the intention of throwing down a challenge to the president. Neither can there be a doubt that many of them are astonished at the testimony which has been thus far uncovered. And yet it now looks as though what has been uncovered is merely a presage of what is to come, for no sooner is one scandal disclosed than it leads to many other noisome messes. The lobby probe was commonly called a mere waste of time at first, but now there is every indication that time spent in hunting down the crooked lobbyist and his still more crooked accomplice in legislative circles will be very well spent. When the country is approaching the most important law-making epoch of recent years it is but fitting that the people should be shown fully the forces back of opposition to or approval of the government and its program of national reforms.

## THE MANCHESTER UNION

One of the finest examples of newspaper enterprise that has reached this office for a long time is the summer vacation section of the Manchester Union with its bright, breezy articles and its fine illustrations. Very fittingly labeled as "The call of New Hampshire," it sets forth the splendid inducements offered by that state to all who plan vacations in a land of mountains, lakes, beautiful rivers and fruitful fields. But while attending to the artistic and romantic side the practical is not forgotten, for three pages are given over to a very complete list of hotels, their location and their prices. It is a practical illustration of what may be done in an intelligent booming of state, city or town, and it gives an example worthy of imitation.

If you want help at home or in your business, try The Sun "Want" column.

## Seen and Heard

Yes, Myrtle, as long as this is hot weather, you may say that a fisherman's profits are his net gains.

Perhaps some day Luther Burbank will fill a long-felt want by developing a cherry tree with limbs that can be lowered to the ground, so that you can pick the cherries off.

Even a real love match sometimes proves to have a little brimstone in it.

It is a mistake for the man who has quit smoking not to accept all the cigars that are offered to him. They will come in handy when he begins again.

Love letters should always be written with sympathetic ink, warranted to disappear and leave the paper blank.

What do you do when you have started in to introduce two men to each other and find suddenly that you can't think of either of their names?

A highly important and interesting collection of the copyrights of distinguished authors will be sold at Sotheby's in London tomorrow. They were formed by the famous collector, William Upcott, and were afterwards in the possession of John Nichols, the antiquary.

Among them is the original agreement by John Gay, poet and dramatist, to sell the copyright of his "Fables" and "Beggar's Opera" to Jacob Tonson, the publisher, and John Watts for 94 pounds, 10 shilling. It is dated Feb. 6, 1727 (1728 by modern reckoning) is entirely in Gay's autograph and is signed by him. This remarkable document may be compared for literary interest with Henry Fielding's contract to sell the copyright of "Tom Jones." This Fielding contract was auctioned off at Sotheby's in June, 1911, and brought a high price. In a sense the Gay document is of even greater importance than the "Tom Jones" relics, for it unites Gay's two most successful works the "Fables," written for Prince William, the young Duke of Cumberland, and the "Beggar's Opera," which has been called the first popular success of the English stage.

Produced at the Lincoln's Inn Fields theatre on Jan. 29, 1728, it had the unprecedented run of sixty-two nights, and was afterward played in every part of the United Kingdom, and even so far away as Minorca, then a British possession. More than 5000 pounds was realized by the first series of performances, of which the author received nearly 700 pounds, in addition to what was paid to him for the copyright.

Apart from the interest of the document Gay's autograph is of extreme rarity.

Another item of great interest is the original agreement by Richard Savage, the unfortunate poet, to sell the copyright of his comedy called "The Rival Modes, now in rehearsal at the Theatre Royal, Drury Lane," to Samuel Lintott, the publisher, for 100 guineas. It is dated Dec. 31, 1735, and is signed by Savage, whose autograph is exceedingly scarce.

## EDITORIAL COMMENT

### Mass of Corruption

Johnstown Democrat: When President Wilson first began his fight against the lobbyists many people in this nation smiled. Some of the opposition senators believed that the best the investigation could do would be to dig a hole for the president to fall into. Already more vital facts affecting legislation have been revealed than have been brought to light during the past decade—and the inquiry has just begun. Does anyone imagine there would have been any such startling revelations had Taft been re-elected? Certainly not. For the first time in the history of the present generation the people of this country have been given a glimpse of how things have been done at Washington. And that one glimpse has revealed an undreamed of mass of corruption.

### At Gettysburg

Boston Post: The final day at Gettysburg was signalized by the address to the old heroes there assembled for the last time, probably, by the president of the United States. As the occasion was great, it called for greatness in thought and word, and we believe the nation will say that the call was nobly answered.

### Exposures

Worcester Post: Evidently the country is in for a long season of lobby exposures, ramifying into all sorts of methods for accomplishing sinister purposes. The succession of sensations which Chairman Overman of the senate investigating committee intimates to be coming, can hardly surprise those who have watched the course of things.

### Currency Bill

Christian Science Monitor: Some of the greatest financial thinkers of the country are assisting in the framing of the new currency bill, with the result that the United States will soon, probably, have an ideal monetary system. It does not follow from this, however, that it will be any easier then to get the currency than it is now, or any easier to keep what one gets of it.

### The New War

Newburyport Herald: King Constantine received much blame from his first war, with Turkey, and great renown from his second war with the same power. He is starting on his third conflict with the finest sort of success. There are many in this country who believe that his cause is just and will wish him well.

### Boston

Lowell Courier-Citizen: Boston, in spite of a rising tax rate, has a right to feel encouraged. It is a growing town in other ways as well. The population has increased about 20,000 in the past year and in what may be considered the greater city it is now over 1,600,000. The business of the port is increasing rapidly. Immigrants are pouring in at a rate almost without precedent, while the foreign commerce, going and coming, is now very large. Boston's business men are taking hold in the right way to develop trade and they are bound to get a full share of it. When the port improvements are finished it will be capable of handling a great traffic.

### Learn to Swim

Fall River Globe: The moral that is pointed out by these numerous drowning accidents that are being chronicled daily in the newspapers is the importance of learning to swim. Every boy and girl should be encouraged to acquire a knowledge of how to take care of themselves in case of an accident on the water in which their lives may be imperilled.

### Roses

Lewiston Sun: Then we remembered the Street of the Roses and we headed for that. It wanders down towards the river and has its officink name painted up on a neat sign to aid travelers. But its name in history will be the Street of the Roses. Pink ones, you know, thicket beyond thicket, and one splendid forest of green starred with rose-faces like the faces of an oncoming army.

## EDUCATION NOTES

Denver has 10 public playgrounds, with a teaching corps of 19 men and women.

Women teach practical agriculture in the elementary schools of Tippecanoe county, Indiana.

Swimming lessons, sex hygiene instruction, aviation, and wireless telegraphy are some of the new subjects in city public schools as reported to United States Bureau of Education.

"The best thing in my section this year was the introduction of industrial education for the negroes by means of a negro supervisor," writes a division superintendent of schools in Virginia.

It costs 25 typical American cities an average of less than a dollar a year per pupil to provide free textbooks, according to W. S. Deffenbaugh, of the United States Bureau of Education.

The course of study in the Alabama normal schools is to be radically changed to include such subjects as: Rural sociology, biology, domestic science, domestic art, library methods, school gardening, and agriculture through club work.

Some of the rural schools in the state of Washington have college graduates as teachers. In that state they pay good salaries to country teachers because they believe that the country school should be as well taught as the city school.

Kentucky is having a real educational awakening, so real that people are not afraid to pay what it costs to create and maintain an efficient system of schools. One tax collector reports that citizens who have been in the habit of complaining because of higher taxes said it was "all right," when informed that the increased rate was in order to give more money to the public schools.

Consolidation of schools is going on to such an extent in the United States that, even with a building boom in progress, many localities report fewer schools each year. Tennessee offers some notable examples. Knox county has erected 14 new buildings during the year, yet the total number of schoolhouses in use has been reduced from 154 to 136. How consolidation helps attendance is shown by another Tenessee county (Lauderdale), where a new consolidated school had twice the enrollment of the combined three schools, which it replaced. The better consolidated school attracts better attendance, despite the fact that it is less easy to reach.

## SOCIAL AND FRATERNAL

A meeting of the Loyal Wamesit lodge was held last night in Odd Fellows temple. The officers recently elected for the coming year were installed by District Deputy Fred G. Humphriss, who was assisted by Past Grand Fred M. Silk of Integrity lodge and Past Grand Joseph Scobie of Merrimack Valley lodge. After the business refreshments were served and a social hour enjoyed.

### Court Merrimack, F. of A.

A meeting of the committee in charge of the arrangements for the annual outing of the members of Court Merrimack, F. of A., which comes in August, was held last night and it is expected that the event will be a great success this year. The committee in charge is: Chairman, George R. O'Neil; Thomas Berth, Richard Townsend, John Sullivan, John Barrett, Edward McInerney, James Ready and John W. Sharkey.

Deputy Grand Warden Harvey Brown will be present as a visitor at the meeting of Echo lodge, N. E. O. P., which is to be held on next Wednesday evening and all officers are requested to be present.

## NORTH CHELMSFORD

Mr. and Mrs. George Tattersall and their daughter Elizabeth are bound for Lancashire, England, where they will spend the remainder of the summer. Mrs. George Elliott of Princeton street will also spend the next two months abroad.

Mr. and Mrs. Elias De La Haye, accompanied by their eldest daughter, Miss Hilda De La Haye, will pay a visit to Jersey, Channell Islands, after an absence of 17 years.

The regular meeting of Court Wannalancit, M. C. O. F., will be held this evening in St. John's hall.

At the regular meeting of Ivy lodge, Daughters of St. George, which will take place on Thursday evening in Scribner hall, the recently elected officers will be installed.

The Senior Girls' club, chaperoned by Mrs. D. Frank Small will enjoy an outing to Revere beach on next Thursday.

### $15,000 Fire in Holyoke

HOLYOKE, July 8—Fire of unknown origin late yesterday destroyed the Guyotte house, located in the heart of Holyoke's business section, causing a loss of about $15,000.


## Excellent Summer Hotels in the Rocky Mountains of Colorado

Each year Colorado becomes more and more the summer playground, not only for our own people, but for those who come from abroad.

One reason is that in addition to the marvelous health giving climate, and the joy of living that one feels in Colorado, the people there have been wise in establishing thoroughly good and comfortable hotels, boarding-houses and ranch houses, where visitors can live on the fat of the land and even in luxury if that is demanded.

We have books and maps and pamphlets describing Colorado and telling in detail about these living places, the prices charged. Will you allow me to on me for further detailed information about Colorado, for it is my duty and pleasure to assist in making plans for Colorado outings. No charge. It is part of the Burlington Route (C. B. & Q. R. R.) service. Just let me know that you are interested.

Alex Stocks, New England Pass. Agent, C. B. & Q. R. R., 264 Washington St., Boston. Tel.

"Brown Tail" Itch Stopped At Once

Toiletine will positively stop the terrific itching and burning at once and heal the inflamed skin. Money Back If It Doesn't.

TOILETINE Regus Pat. Off. Soothes and Heals

25 Cents of your druggist or by mail (give druggist's name). Just as good for many other things such as sunburn, chafing, eczema, rash, insect bites and stings.

THE TOILETINE COMPANY 1347 Hope St., Greenfield, Mass.



DANDELION

TABLETS AND PILLS

A Miracle as a Blood Purifier

Say thousands who have used them. A positive cure for Rheumatism, Constipation and Foul Breath. Best remedy for Liver, Kidney and Stomach. Eliminates all poisons from the system, without griping. Purely vegetable and guaranteed under Pure Food and Drug Law. Free samples on request to SCHENCK CHEMICAL CO., 54 Franklin street, New York. 25 cents a box at

HALL & LYON CO., 67-69 Merrimack Street, Lowell, Mass.



CUT PRICES ON

Leather Goods

DEVINE'S

124 MERRIMACK STREET

Repairing, Etc. Telephone 2169.



SUFFERED AWFUL PAINS

For Sixteen Years. Restored To Health by Lydia E. Pinkham's Vegetable Compound.

Moretown, Vermont.—"I was troubled with pains and irregularities for sixteen years, and was thin, weak and nervous. When I would lie down it would seem as if I was going right down out of sight into some dark hole, and the window curtains had faces that would peek out at me, and when I was out of doors it would seem as if something was going to happen. My blood was poor, my circulation was so bad I would be like a dead person at times. I had female weakness badly, my abdomen was sore and I had awful pains.

"I took Lydia E. Pinkham's Vegetable Compound and used the Sanative Wash and they certainly did wonders for me. My troubles disappeared and I am able to work hard every day."—Mrs. W. F. SAWYER, River View Farm, Moretown, Vermont.

Another Case.

Gifford, Iowa.—"I was troubled with female weakness, also with displacement. I had very severe and steady headache, also pain in back and was very thin and tired all the time. I commenced taking Lydia E. Pinkham's Vegetable Compound and I am cured of these troubles. I cannot praise your medicine too highly."—Mrs. INA MILLSLAGLE, Gifford, Iowa.



No. 31 THE LOWELL SUN July 8

LIBRARY CONTEST COUPON

GOOD FOR TWO VOTES

This coupon is good for two votes when properly filled out and deposited in any contest store ballot box.

NAME OF CONTESTANT

NAME OF VOTER

Six consecutive coupons will be exchanged for a certificate good for fifty extra votes at any contest store store.

This coupon is void ten days after date.



Putnam & Son Co.

166 CENTRAL STREET

The Greatest Economy Sale of Fine Clothing

That This Store Has Ever Advertised

Radical Reductions of All of the Costliest Suits and Many Other Lines

| | |
|---|---|
| Rogers - Peet's Suits, were $35, $30, $32 | NOW $25.00 |
| Rogers - Peet's Suits, were $28 $25 | NOW $20.00 |
| Rogers-Peet and other make suits, were $28 $25 $20, $23 | NOW $16.50 |
| Hand Tailored Suits, were $20 $16, $18 $15 | NOW $11.50 |
| Young Men's Suits, were $16 $15 $13.50 | NOW $10.00 |
| Young Men's Norfolk Suits were. $15 $13.50, $12 | NOW $10.00 |
| Young Men's Suits, were $13.50 $12, $10 | NOW $7.75 |


## MISS FORCE TO MARRY

### Sister of Mrs. Astor Announces Engagement

BAR HARBOR, Me., July 8.—Wide interest is being manifested in the announcement of the engagement of Miss Katherine Force, daughter of Mr. and Mrs. William Force and sister of Mrs. John Jacob Astor of New York, to Henri C. Harnickell, a banker, of Brooklyn.

After the arrival of Mr. Harnickell here last Friday from New York the announcement was made to close friends of the family and was confirmed at La Selva yesterday, although it was said they preferred a public announcement later.

Miss Force will leave Bar Harbor and will return in August. It was said the wedding would not take place for some time, but it is understood that it will be in Bar Harbor.

Miss Force arrived here with Mrs. Astor in June and has lived very quietly at La Selva.

Since the arrival of Mr. Harnickell the couple have been seen daily together. They attended the opening ball of the Swimming club Friday evening and were at the tennis courts Saturday.


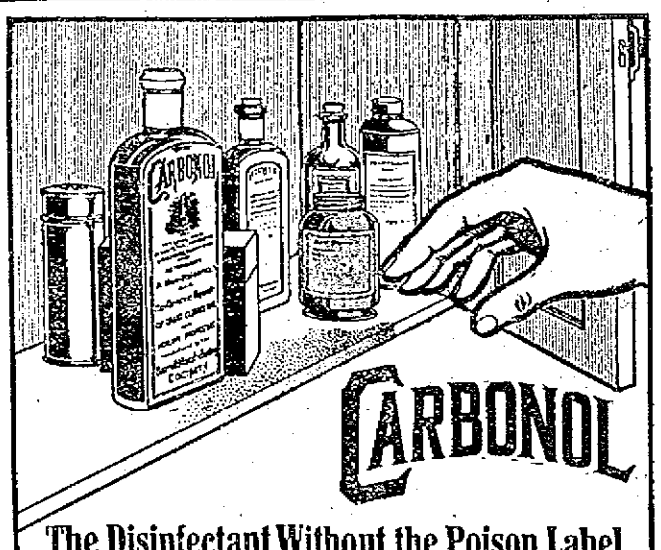


The Disinfectant Without the Poison Label

CARBONOL is like carbolic acid with the danger left out. It will do everything that carbolic acid will do, cleaning, purifying, deodorizing, disinfecting, but it is not poisonous and will not injure the skin. It is absolutely safe to use it about the house in housecleaning, dishwashing, removing stains, abolishing bad odors, etc.

Sickroom utensils should be washed in Carbonol solution. It should be used freely in connection with contagious diseases to prevent the spread of the infection. Use it in solution on sores and wounds to prevent blood poisoning and stop irritation, and on aching feet, chapped hands or sunburned face to reduce inflammation.

Use it to clean out the garbage can, to freshen up the air in the cellar, to rid the house of germs, to remove stains on woodwork or cloth, to brighten dingy rugs, to remove verdigris and rust; anywhere, in fact, where you need more powerful antiseptic cleaning than you can get with mere soap and water.

Sample and booklet free on request.

Barrett Manufacturing Company

297 Franklin St. Boston, Mass.

AT ALL DEALERS

# USHED AUTO OUT OF WAY

## Chauffeur Gasps as Giantess Stops Car

WORCESTER, July 8.—Walter Shea, chauffeur of a touring car, was horrified yesterday afternoon to see a woman walk directly in the path of his machine as he was passing city hall. But his horror turned to amazement when the woman turned as he ground on his brakes, calmly grasped the car by the hood, and not only stopped its menacing approach, but pushed it back a foot.

The Amazon who thus saved herself from being run down was Agnes Olsen, a Swedish giantess of 30 years. Bystanders who were unfamiliar with her strength telephoned police headquarters for an ambulance.

The city surgeon came on the run and carried the reluctant Agnes to the City hospital, where it was found that she had merely dislocated a finger and somewhat lamed herself by her encounter with the automobile.

**Unsightly Face Spots**

Are cured by Dr. Hobson's Eczema Ointment, which heals all skin eruptions. No matter how long you have been troubled by itching, burning or scaly skin humors, just put a little of that soothing antiseptic, Dr. Hobson's Eczema Ointment, on the sores and the suffering stops instantly. Healing begins that very minute. Doctors use it in their practice and recommend it. Mr. Alleman, of Littletown, Pa., says: "Had eczema on forehead: Dr. Hobson's Eczema Ointment cured it in two weeks." Guaranteed to relieve or money refunded. All druggists, or by mail. Price 50c. Pfeiffer Chemical Co., Philadelphia and St. Louis.

# QUINCY MAYOR A HERO

## Saves Four People From Drowning

BOSTON, July 8.—Quincy learned yesterday of a rescue made by Mayor Eugene R. Stone off Sheep Island, Sunday afternoon, of three men and a woman, whose names the Granite City's chief executive did not take the trouble to ascertain after he had landed them at Hough's Neck.

During the hard squall Sunday afternoon Mayor Stone was out in his auxiliary sloop when he noticed two rowboats in trouble. The men manning the oars were toiling desperately to get under the islands lee, and the woman, who had made matters worse by opening a sunshade as protection from the downpour, became badly frightened when a gust blew her parasol inside out.

Mayor Stone, who had hastily sized up the situation, ran his sloop down near the two rowboats to the windward and after skilful maneuvring, managed to haul alongside and take their woman passenger and crews aboard and the boats in tow.

**Aviators Must Not Scatter Bills**

PROVIDENCE, R. I., July 8.—Aviators of this city lost a profitable business yesterday, when the police commission issued an order prohibiting them from scattering hand bills over the city from their aeroplanes. Several viators have been engaged recently in work of this kind and complaints were made by residents, who were kept busy picking the paper off their lawns and sidewalks.

Why is the soda cracker today such a universal food?

People ate soda crackers in the old days, it is true—but they bought them from a barrel or box and took them home in a paper bag, their crispness and flavor all gone.

Uneeda Biscuit—soda crackers better than any ever made before—made in the greatest bakeries in the world—baked to perfection—packed to perfection—kept to perfection until you take them, oven-fresh and crisp, from their protecting package. Five cents.

NATIONAL BISCUIT COMPANY

# STABBER SLIPS POLICE

## Escaped After an Exciting Chase

BOSTON, July 8.—After an exciting chase over roofs in Chelsea street, East Boston, early last evening, a stranger who was being pursued, following a stabbing affray, escaped from three police officers and a crowd of men and boys by climbing down an air shaft.

The man was riding around in the vicinity of Maverick square on horseback when a crowd of roughs commenced to amuse themselves throwing stones, rubbish and banana peels at the horse.

The rider leaped from the saddle and with a stiletto in his hand dashed into the crowd, stabbing a boy, Dominico Marchesi, of 3 Chelsea street, in the left shoulder.

Then he ran and in spite of being closely pursued by a crowd of men and boys led by Policemen Scully, Hart and Houghton, over roofs of Chelsea street dwellings, escaped down an air shaft.

# INSURED FOR $1,178,000

## Accidentally Drowned, Says Coroner

JACKSONVILLE, Fla., July 8.—Death by accidental drowning was the verdict yesterday of the coroner jury after hearing evidence in the case of E. O. Painter, the manufacturer, who was drowned in the St. John's river, May 22. Painter's life was insured for $1,178,000. Counsel for the Painter family announced yesterday that the application of the Fidelity and Casualty company of Baltimore for a receiver to take charge of the drowned man's vitals now held by Prof. Charles Glazer, a Baltimore chemist, would not be further contested.

JIMMY VALENTINE
"The Diminutive Comedian" Appearing This Week at the Merrimack Square Theatre.

**Merrimack Square Theatre**

The usual high standard of the entertainment furnished the patrons of the Merrimack Square theatre is followed this week and the character of the bill is one which is sure to please.

A top liner is Jimmie Valentine, a diminutive comedian whose act is a real treat. He has a pleasing soprano voice and sings several songs in an excellent manner. Jimmie is only about three feet high. He became a big favorite on his first appearance.

Another feature of the bill this week is a musical act by the Freda Brothers who are evidently musicians of no little skill. They render a violin and guitar duet, sing songs and end up with a medley of popular tunes in a violin duet.

"Ten Minutes in the Air" is the act furnished by Ariel Steele, who performs on the rings. He accomplishes some novel and difficult feats and was warmly applauded by the audiences at yesterday's performances.

Lillian Shunny appears in two illustrated songs, "You and Your Love Are Mine," and "Kentucky Days." There is a two-reel photo play feature, namely Shakespeare's "Cymbeline," and it is an elaborate production. There are several others including a farce comedy entitled "His Crooked Career."

Lowell, Tuesday, July 8, 1913

# A. G. POLLARD CO

THE STORE FOR THRIFTY PEOPLE

The Norris stock lately purchased by us in Methuen is being re-marked and put in shape for a big special sale. Some $10,000 worth of Men's and Women's Furnishings, Household Goods, Domestics, etc., will be sold at less than half prices.

SURPLUS STOCK SALE OF

# FANCY WASH GOODS

All our surplus stock of COLORED WASH FABRICS has been reduced to prices that are bound to sell them. This is your opportunity. The following now on sale in our Palmer St. Store, Centre Aisle. Extra space devoted to this sale. Extra salespeople to wait on you.

12,000 YARDS SCOTCH ZEPHYRS (Remnants) absolutely fast colors, 32 inches wide, in dress and waist patterns and children's wear.

ONLY 8c YARD

REGULAR VALUE 25 CENTS

6000 YARDS GOOD QUALITY FANCY GINGHAMS, small and medium checks and stripes, just proper for school and vacation dresses.

ONLY 7c YARD

REGULAR VALUE 12 1-2c AND 15c

7000 YARDS FINE VOILE TISSUES, fancy checks and stripes, woven colors, remnants of from 1 to 7 yards. Patterns easily matched.

Only 6 1/4c Yard

REGULAR VALUE 17 CENTS

Thousands of yards of Dimities, Muslins, Lawns, Batistes, etc., subject to slight manufacturers' imperfections, at half prices during this SURPLUS STOCK SALE.

NOW ON SALE. PALMER ST., CENTRE AISLE.

CAUTION!

ORDER YOUR GOODALE'S DAN-DE-LI-O Of Boyle Brothers

They are the only bottlers who sell the GENUINE. We want to warn the public against imitators who are selling Dandelion Beer for GOODALE'S DAN-DE-LI-O. GOODALE'S DAN-DE-LI-O is served in ice-cold mugs with name of DA[illegible]-LI-O on the mugs.

GOODALE'S DAN-DE-LI-O is put up by Boyle Bros. only, in bottles plainly labelled DAN DE-LI-O. GOODALE'S DAN-DE-LI-O is healthful, refreshing, sparkling, and is the best temperance drink made.

# SHELL JUST MISSED SHIP

## Pres. Wilson Aboard—Investigation May be Held

WASHINGTON, July 8.—While both the officials of the yacht Mayflower and officials of the navy department were reticent today concerning the peril to the vessel last week when a shell from the proving grounds at Indianhead, Md., was said to have narrowly missed the ship, which had President Wilson aboard, it is believed an investigation of the affair will be ordered.

It was declared today that the shell itself passed over the Mayflower at a safe height but that the danger was caused by the dislodgement of the shell of the rotating band, a circlet of steel 12 inches wide which fell close to the vessel. So loud was the screech of the shot that the Mayflower's crew is said to have rushed on deck to ascertain the trouble.

At the time President Wilson was said to be sitting on the after-deck with Dr. Cary T. Grayson, his physician. So far as is known the president made no comment or complaint on his return to the White House.

Numerous protests have been made in the past against the firing of the big guns at Indianhead.

**RECORD NUMBER OF FISH EGGS**

**United States Bureau of Fisheries Took the Enormous Total of 3,640,000,000 in Year Just Closed**

WASHINGTON, July 8.—The year just closed established a record for the United States bureau of fisheries in the number of fish eggs taken and later planted. It ran to the large total of 3,640,000,000 which broke the record made in the previous year by 173,000,000. The largest number of any one kind was in flatfish, of which 800,000,000 eggs were planted.

During the year there was an increased capture of black spotted trout, Chinook, salmon, haddock, striped bass and white fish eggs and a decrease in those of the lake herring, pike, perch, shad, yellow perch and lobster.

To increase the supply of lobsters along the New England coast the bureau is considering the establishment in Rhode Island of a plant for lobster breeding. It is proposed to keep the young lobsters in captivity until they can defend themselves against attack or until they have passed what the experts call the fourth stage of their existence.

The bureau now has two lobster hatcheries, one in Maine, the other in Massachusetts but at neither are there facilities for breeding work.

**To Marry by Mail**

BOSTON, July 8.—Neither the ritual nor the methods generally used in the performing of marriage ceremonies has the approval of Mrs. Hannah S. Whilldin of West Palm Beach, Florida, and in consequence she has written to Justice of the Peace James Fraser of this city, asking him to marry her and her fiance by letter, using the socialistic marriage ritual.

**OWEN MONAHAN**

**Has a New Scheme For Baths at City Hall For Men and Women—Favors Bath at Palmer Street**

When it comes to the question of baths, public and otherwise, Alderman Barrett hasn't anything on Lowell's short, but somewhat expansive city messenger, Owen Monahan. He makes the bold statement that were he a member of the city council he would vote for public baths in the Palmer street fire house. "We ought to have a shower bath in the basement of this building," said Mr. Monahan, meaning the city hall, "and I am going to bring the matter to the attention of the mayor and other members of the council. Alex Ray told me that he would do the brick work for nothing and I could supply the soap and towels out of my appropriation. I am sure that Ald. Barrett would not begrudge the hard working attaches of the hall the few gallons of water that would be required. We could arrange days for the women and days for the men, and I believe it would be a great thing."

**FOR MUNICIPAL PLANT**

**Pittsfield Committee Authorized to Consider Advisability of Purchasing Electric Works**

PITTSFIELD, July 8.—At a meeting of the board of aldermen last night a committee consisting of the president of the board and two aldermen, the president of the common council and two councilmen, was authorized to consider the advisability of purchasing the Pittsfield Electric company Works for a municipal lighting plant.

# ENDS LIFE LIKE CHUM

## No. Adams Boy Commits Suicide

NORTH ADAMS, July 8.—Five minutes after his father had told him to be sure and get up in time to go to work, Royal J. Curley, aged 19, shot himself in the bathroom of his home on Houghton street, before 1 o'clock yesterday morning.

He arrived home just before midnight and went to his room. His father went to his room and told him to be sure and get up to go to Pittsfield in the morning and begin work at the Stanley plant. Then the father went to his own room. Immediately afterward the young man went into the bathroom and fired a bullet into his temple. His father went to the bathroom and found him dead.

Mr. Curley says there is no reason, so far as his family knows, for his act.

Edward Lunt, a chum of young Curley's, committed suicide in a similar manner a year ago in June.

**SAW BRIDE WED ANOTHER**

**Chum Cuts Man Out, Although He Had Secured Marriage License—Witnessed Church Ceremonies**

WEBSTER, July 8.—Although he had secured a license and was making active preparations for his marriage, William Dorobis, 24, heard that his room-mate, Michael Narel, 23, had secured a license to marry the same girl yesterday morning. Going to the church to investigate, Dorobis arrived in time to witness the marriage of Narel to his prospective bride, Miss Julia Marelk, 19.

**Ogden Rests Comfortably**

KENNEBUNKPORT, Me., July 8.—Robert C. Ogden of New York, who is very seriously ill at his summer residence, The Billows, at Arundel Point, was resting comfortably today.

For Poor Sleepers

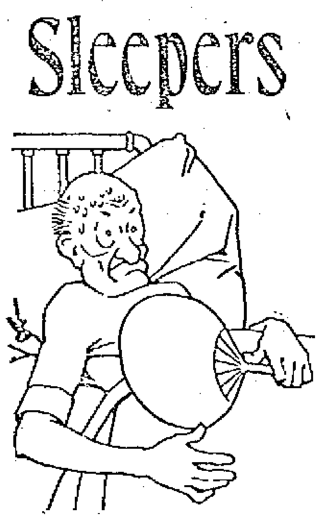

Sanfords Ginger

Is most comforting, because it relieves intestinal indigestion, a frequent cause of sleeplessness and restlessness, besides centering the blood at the stomach instead of the brain.

A delicious combination of ginger, aromatics and French brandy for the relief of cramps, pains, colds, chills, weakness, nervousness and insomnia. Look for the Owl Trade Mark on the wrapper, lest you get a cheap, worthless or dangerous substitute. Forty years the standard of purity, flavor and strength. Sold by all druggists and grocers.

# SENATORS PLEDGE VOTES

## 47 Favor Underwood Tariff Bill

WASHINGTON, July 8.—Forty-seven democratic senators stood up in the party caucus one by one late yesterday and declared their intention to vote for the Underwood-Simmons tariff revision bill as finally approved by the caucus a few minutes previously. Two senators, Ransdell and Thornton of Louisiana, said they would not make such promise because of the proposal to place sugar on the free list in 1916. Senators Hitchcock of Nebraska and Culberson of Texas were absent, but both are known to be in favor of the bill.

This gives the democrats 49 votes for the bill or a majority of one with the vote of the vice-president to fall back on in an emergency.

An absolute binding resolution was not adopted, the poll by individuals being substituted, and that poll was put only on the ground of personal promise and was not made binding. A resolution was adopted, however, declaring the Underwood-Simmons bill a party measure and urging its undivided support without amendment unless such should be submitted by the committee. Senator Newlands of Nevada cast the only vote against this resolution, but Senators Shafroth of Colorado, Ransdell and Thornton did not vote.

The resolution was as follows:

Resolved: That the tariff bill agreed to by this conference in its amended form is declared to be a party measure and we urge its undivided support as a duty by democratic senators without amendment. Provided, however, that the conference or the finance committee may after reference or otherwise propose amendments to the bill.

Senator Kern, chairman of the caucus, and Chairman Simmons of the committee, who have fought hard for the measure, and other administration leaders expressed entire satisfaction over the outcome and declared their confidence that enough votes were personally pledged to assure the passage of the measure with free wool and free sugar included.

# GREAT MILITARY CAMP

## Finished Outside of Texas City, Texas

TEXAS CITY, Texas, July 8.—What army men say is the best organized and healthiest military camp in the world stretches for two miles along the shore of the Mexican gulf here. Four months ago the site of this camp was virtually a swamp. The transformation is one of several big achievements of the American soldiers sent here last February for mobilization of the second division of the United States army, Major General Carter, commanding the second division, U. S. A., said of the camp today.

The division here and at Galveston comprises one-third of the infantry strength of the United States army and with artillery, cavalry and signal corps makes nearly 12,000 men. When the commands comprising the various divisions go back to their various posts and are ordered to reassemble for any service whatever, the commanding general can issue a single order which will cover the entire equipment of every man.

**Five Injured in Brookline**

BOSTON, July 8.—Five persons were injured as a result of a collision of an inward bound Allston-Beacon street car and a two-horse coal team on Harvard street, corner of Beals street, Brookline, shortly before 6 o'clock last evening.

**Card of Thanks**

We, the undersigned, extend to all who, by words of kindness, sympathy and other acts, helped to lighten our sorrow during our recent bereavement. We sincerely appreciate every effort and express our heartfelt thanks.
(Signed) John T. Buckley, Mrs. Elizabeth McMahon and family.

# 26 INDICTMENTS WERE DISMISSED

## New Jersey Has Abandoned Attempt to Prosecute Western Beef Packers

JERSEY CITY, N. J., July 8.—New Jersey has abandoned its attempt to prosecute western beef packers under her state anti-trust laws. Supreme Court Justice Swayze sitting here yesterday dismissed 26 indictments against as many firms and individuals charged with conspiracy in restraint of trade.

Armour & Co., Swift & Co., and other leaders in the packing industry were named as defendants. For three years the matter has dragged and Pierre P. Garvan, the prosecutor who started the investigation has left office. His successor Hudspeth felt that to go on with the case was useless and at his request the indictments were quashed. They were returned at a time when there was a nation-wide protest against the high cost of meat, resulting in meat strikes in a number of cities.

Women Who Suffe

From nervousness, hysteria, melancholia, indigestion, bad breath, constipation and its resulting evils, pains in the back and sides, dark circles under the eyes, sleeplessness, a continual feeling of tiredness and exhaustion, and the general functional and constitutional diseases peculiar to their sex, will find relief from their troubles and worries by the use, as directed, of

REJUVENINE

THE FAMED FRENCH REMEDY—RECOMMENDED BY PHYSICIANS

Pleasant to take. A scant teaspoonful on the tongue, washed down by cool water, taken regularly after each meal, will work wonders in your health and general appearance.

H. B. E. CHEMICAL CO., 57 ANN ST., NEW YORK CITY

By Mail in Sealed Package, or at Your Druggist, $1.00.

Send for Instructive Booklet Entitled "Woman's Health, Beauty and Efficiency. How Acquired and Preserved." It's Free. FOR SALE BY

Andover Pharmacy, cor. Andover and Concord sts.; Brunelle Pharmacy, 33 East Merrimack st.; F. H. Butler & Co., 391 Middlesex st.; Peter G. Chagaruly, Ph. G., 408 Suffolk st.; Carter & Sherburne Co.; Carleton & Hovey, 236 Merrimack st.; F. J. Campbell, Tower's Corner, and Dutton, cor. Fletcher sts.; Dow Druggist, cor. Merrimack and Central sts.; Falls and Burkinshaw, 418 Middlesex st.; Frye and Crawford Drug Co., 474 Merrimack st.; Goodale's D Store, 217 Central st.; Wm. R. Kiernan, 617 Broadway; Lowell Pharmacy, Merrimack st.; Fred O. Lewis, cor. Branch and Smith sts; City Hall Pharm cor. Malden Lane and Merrimack st.; A. E. Moors, Ph. G., Gorham, cor. pleton st., opp. P. O.; Moody's Drug Store, 301 Central st.; Noonan, the D gist, cor. Bridge and First sts.; John A. Osgood, Ph. G.; Denis O'Brien, Bridge st.; Opera House Pharmacy, 389 Central st.; Peikes, the Drug 205 Middlesex st.; Phelan's Pharmacy 245 Gorham st.; Payette & Caisse, Mo and Aiken sts.; L. T. Steeves, Lincoln st., cor. Chelmsford and Hale sts.; bert J. Turcotte, 548 Middlesex st.; Anders Thomasson, opp. Cady st., 557 C tral st.; Thomas C. Walker, 505 Middlesex st., above depot; Chas. O. Wil 624 Gorham st.; Geo. A. Willson & Co., cor. Branch and School sts.; Ra Webster, Prescription Druggist, 415 Bridge st.

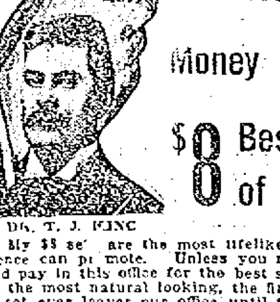

DR. T. J. KING

Dr. Thomas Jefferson Kin

PREMIER PAINLESS DENTIST

MOVES TO 71 CENTRAL ST

Over Raynes' Jewelry Store.

Money Saving Dental Offer

$8 Best Set of Teeth

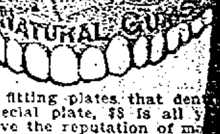


My $8 sets are the most lifelike and finest fitting plates that dent science can promote. Unless you require a special plate, $8 is all y need pay in this office for the best set. We have the reputation of ma ing the most natural looking, the finest fitting and the best wearing tee No set ever leaves our office until the patron is perfectly satisfied as fit and appe ance. I give personal gua tee For 10 Y with each If you ca afford this $ a $5 set the for the mo may be procu

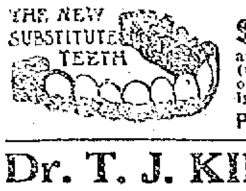


Teeth Without Plates

$5 This is the only office where gold crowns and teeth without plates (undetectable from natural ones) are inserted positively without pain.

Painless Extraction Free

Dr. T. J. KING 71 Central St., HOURS 9 TO 8 Corner Mark LOWELL, MA TEL.

NO PAIN Lady Attendant—French Spoken. NO HIGH PRIC

# THE SUN SPORTING PAGE



## Live Bits of Sport

With the pitching staff doing better the rest of the local team seems to think that it is their turn to lay back and rest. Adams pitched a great game yesterday and deserved to win but the poor support in back of him would have discouraged any one. We are greatly relieved to see that at last you are showing something, Mr. Adams!

Cawley has not proved a howling success while with us and neither has he left a wonderful reputation in Lawrence. This youngster was one of the best infielders of the college world but has fallen down miserably in this league. There is a big chance, however, that he may get around into shape before long and show the fans a different brand of baseball.

Tris Speaker did some traveling yesterday in the double header with Connie Mack's outfit. Tris had eleven putouts in the field and none of them were what might be called easy chances. The Boston centerfielder appears to be playing a better game this year than he put last season.

New Bedford at Spaulding park tomorrow and Thursday. The three games at the end of the week with Portland ought to be some contests with the race between the two teams as close as it is now.

Eddie Cawley, the local schoolboy, is warming up with the Athletics every day in company with Dave Morey, the Dartmouth pitcher. These two boys are the youngest members of Connie Mack's squad. George Brickley, brother of the famous Charlie, will join the club the latter part of August.

"Red" Simmons made quite a hit with the fans in his debut as announcer for the new athletic club last Friday. It is a more difficult undertaking than one who has never tried open-air declaiming would suppose.

Pat Martin is the luckiest pitcher in the circuit. This twirler of Piper's has been in half a dozen contests where his mound offerings were greedily gobbled up by the opposing teams but has managed to pull out a win nevertheless. Martin is a hard working slabster and is always putting forth every effort to bring home a victory for Lawrence.

Forty-eight hits in two games was yesterday's totals for the Braves and Phillies. Boston led their opponents in team hitting putting up the remarkable average of .346 to Philadelphia's .271. This is very close to a new batting record for two games in one day.

### AMATEUR BASEBALL

Some of the amateur baseball teams were easily discouraged and the majority of those who were accustomed to bringing challenges two or three times a day fail to appear at all. They must have been pretty badly beaten several times to keep in the dark like that. People are desirous of knowing whether or not the Riverside Grays, who got new suits, are playing baseball or if they have gone into vaudeville. If they play, they must play in the night. Then there were the Wilders; they challenged every team in the city, were beaten by every team that condescended to give them a game, and they, too, finally became "has beens." The Hinky Dinks, the team with the musical name, must have disbanded after having been humiliated too frequently. The Savages, the Unions of North Chelmsford, and a few of the others still survive, but are gradually dying out, their communications becoming farther and farther apart. Better get busy, for when the cold weather comes and the bat and ball must be laid aside, you will be wishing it were summer again and will regret that your biggest games were played on paper or with your vocal powers alone. We would like to see a good live game and will give due credit to the two teams who will get together, arrange and play a real game of baseball. Who is going to be first to respond so we can match up a couple of good teams.

The Mt. Groves easily defeated the Exeter A. C., Saturday, by the score of 19 to 9. The victors played their usual hard hitting game, while Wilson in the box was effective with the bases occupied. Next Saturday the Mt. Groves will play the Athens A. C. on the Woodward avenue grounds.

An amateur baseball outfit of Lawrence known as the "Busters" claim that their name is suited to their ability and that they can "bust" the reputations of any of the Lowell teams. They would like games with the Bleachery A. A., Shawlights, Burkes, Buntings, South Ends or any of the others. Aspirants will receive immediate attention if they write to the manager of the "Busters" who resides at 28 Bronfield street, Lawrence. They will play July 12 or 19.

The Willows easily won over the Crimsons by the score of 14—9. The battery work of Jennings and Allen, and the hitting of the entire Willow team featured. Gannon and Doherty featured for the Crimsons. The Willows would like to meet the Lyceum team next Saturday on the Northcommon.

## AVIATOR FALLS TO DEATH

### Lieut. Call of U. S. Corps. Killed Today

HOUSTON, Texas, July 8.—Lieut. Loren H. Call of the United States aviation corps was killed early today by the collapse and fall of his aeroplane north of Texas City. He had started his flight from the aviation field in the second army division mobilization camp.


TROLLEY and BOAT EXCURSION

90c—Nantasket Beach—90c

A delightful trolley trip to Boston and thence by boat to Nantasket Beach, where the above round trip rate includes free admission to famous Paragon Park. Commencing July 7th, tickets are good on regular trips and boats on every Monday, Wednesday and Saturday. Inquire at local office of the Bay State Street Railway Co., for tickets and detailed information.

TROLLEY and BOAT EXCURSIONS

50c— Revere Beach —50c

65c-Bass Point, Nahant-65c

Through special trolley cars, beginning July 8, leave Merrimack square on Tuesday and Thursday at 9.15 a. m. Connections are made with boat at Revere beach for Bass point, Nahant, and the above round trip rate includes admission to the pavilion theatre at that point. Apply at local office, Bay State Street Railway Co., for tickets and detailed information.

FREE BATHING AND SWIMMING LESSONS

Children under 14, during vacation, between 8 and 12 a. m., Tuesdays and Fridays, at Lakeview bath house.

TICKER SERVICE — AT — DUFFY'S MARKET STREET

CASINO

Open Every Night 7.45

Also Saturday Afternoon

Lakeview Park Today

AND EVERY AFTERNOON AND EVENING

Free Moving Pictures AT THE THEATRE

New Program Mon., Thurs. and Sun.

FREE! FREE!

WEEK JULY 7

ZENO, JORDAN and ZENO

SENSATIONAL AERIAL ARTISTS

CANOBIE LAKE PARK

The Finest Inland Recreation Reservation in New England

Variance enough in attractions to please the most particular.

Moving Pictures, and Illustrated Songs Every Afternoon and Evening

Swimming Pool Open Daily—Continuous Change of Water.

BASE BALL

SPAULDING PARK

Tomorrow at 3 O'Clock

NEW BEDFORD vs. LOWELL


## SHE'S A CRACK SHOT AND PRETTY, BUT ONLY WOMAN GAME WARDEN ISN'T MANNISH

MISS NORMA F. GIBBONEY
AMERICA'S ONLY WOMAN GAME WARDEN

MOBILE, Ala., July 7.—She's the only woman game warden in the United States. She's an expert shot, and she knows a lot about game. But she's not in the least masculine. She says so herself. And she's pretty, but she doesn't admit that. When Miss Norma Frederick Gibboney, who is socially prominent and well to do, was appointed game warden by Governor O'Neil of Alabama to do the work hitherto confined exclusively to men her friends at first held up their hands in horror. Then they decided she was as game as her job, and they cheered her on in true southern style. She sought the appointment because of her love for outdoor life and because she did not care to fritter away her time in social frivolities. Here is pretty Miss Gibboney's own story: "I am a nature lover. I have traveled in Europe, Cuba, Mexico, and the northwest. My greatest pleasure during the eight months I was in the northwest was hunting for grouse and pheasants. I found the imported birds out there were numerous and am trying to get Alabama, this county anyway, stocked with grouse, Hungarian quail and pheasants. My love of the birds caused me to become interested in their protection; hence my appointment as game warden. I have already stopped lawless negroes from wandering about the surrounding woods shooting everything that has wings. Am I masculine? Oh, I don't think so! I'm really very feminine and conventional except when I'm out in the woods hunting." The picture of Miss Gibboney showing her in hunting costume was taken in the northwest. The costume is a green buckskin divided suit.

### WILD SHOT HITS GIRL

**Fifteen Year Old Girl Felled While Combing Her Hair in Room—Shot Penetrated Wall**

NORTH ADAMS, July 8.—Miss Nellie Jagula, 15 years old, was painfully injured when a guest in her father's house, located three miles from Adams, fired a charge of shot at a picture of a hunting scene on the wall of the house. The shot penetrated the partition behind which the girl was standing combing her hair, and 10 of them entered her face.

Adam Boucik, who lives on the Notch road, fired the shot. He picked up a shotgun in the kitchen of the house, and not knowing that it was loaded, pointed it at the picture of a flock of ducks hanging on the wall, and fired, remarking as he did so, laughingly: "I kill the ducks."

Hard on the report of the gun, came the scream of the girl. When a physician was summoned, it was found that she was not dangerously wounded.

## PATSY CALLAHAN, IRISH CHAMPION, WOULD LIKE TO MEET KILBANE

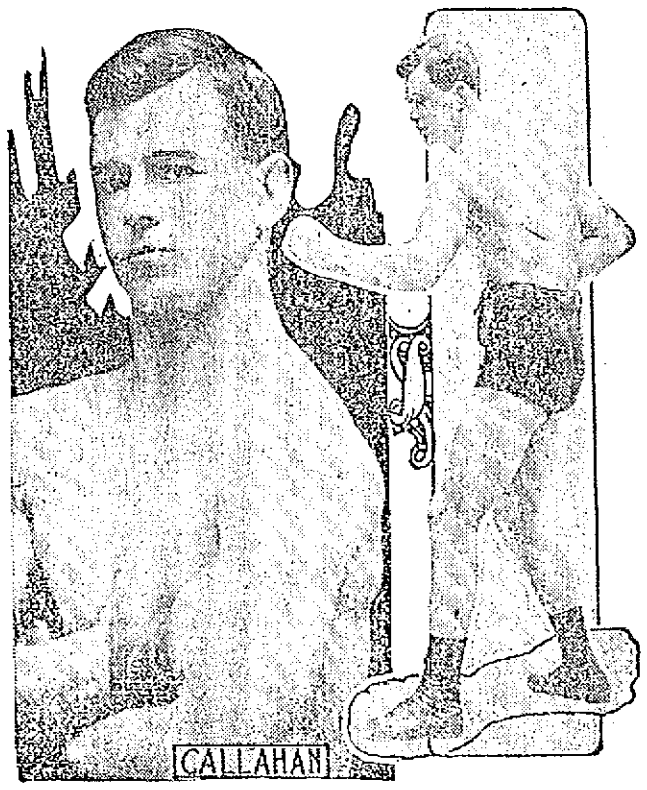

CALLAHAN

BROOKLYN, July 8.—Johnny Kilbane, the featherweight champion, announced recently that as there was no one in his class who could make him extend himself to win he would rest up until some good boy popped up into the limelight. Patsy Callahan, the Irish champion, now a resident of this city, says there is no need of his being idle and incidentally wishes to know what brand of dope Kilbane smokes. Patsy recently stated that he would like nothing better than a chance at the title holder under any weight or any conditions Mr. Kilbane may name. Patsy also believes there would be a new champion after a meeting with the Clevelander. Callahan has been coming to the front rapidly of late, and there are many who believe he would more than make it interesting for Kilbane. The Irish champion has a long list of victories to his credit and has met nearly all the stars in his division. Callahan is twenty-four years old and hails from Tipperary, Ireland. He is five feet six inches in height and is considered by the best critics to be one of the best physically developed boxers of his weight in the ring today. He can make 122 pounds ringside without any trouble.


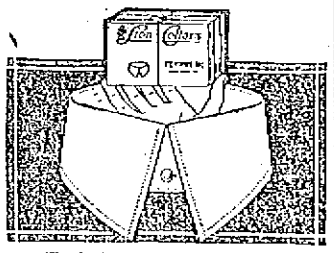

FENWAY is the *long point* collar that *holds its shape* in hot weather—has the LION *patented* "Lock-that-Locks."

In the "LION Seald" package, 6 for 75c.—or, as usual, 2 for 25c. Ask your dealer.

Lion Collars

Oldest Brand in America

United Shirt & Collar Co., Makers, Troy, N. Y.

DR. HALLOCK'S

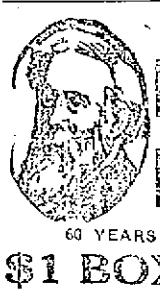

ELVITA PILLS

60 YEARS OF CURES

$1 BOX FREE

A Great Nerve Remedy and Reconstructive Tonic for Man or Woman

Are you all run down? Are you discouraged? Are you melancholy? Have you weak kidneys, with pains in back and legs? Are you threatened with paralysis? Are you always tired—worried—blue—and despondent? Then send for a box of El-Vi-Ta Pills. For weak, worn out and nervous people, nervous weakness, nervous debility, nervous exhaustion, nervous dyspepsia, and weakness of all kinds and from whatever cause, stops all wasting. A blood producer and a body builder, gives strength, vitality. A most wonderful invigorator. A single package proves their great qualities. Makes men powerful, giving strength, courage and reserve nerve power. Used in private practice for 60 years.

$1 per box. A regular $1 box free, sent sealed in plain package on receipt of ten cents to pay postage.

DR. HALLOCK'S EL-VI-TA CAPSULES for all bladder and kidney complaints. $1 per box.

DR. HALLOCK'S FAMOUS EL-VI-TA "LIFE GIVING REMEDIES" are for sale at all reliable druggists, or sent by mail in plain sealed package on receipt of price. OUR MEDICAL BOOK on blood and nervous complaints should be read by every man. Sent sealed free.

DR. HALLOCK CO.

111 COURT ST., BOSTON, MASS.


## ERRORS GAVE LAWRENCE GAME

### Lowell Dropped Contest to the League Leaders—Adams Allowed But Six Hits

Lowell went down to defeat yesterday when they met the league leaders in their home village, losing the contest by the score of 5 to 4. Errors were wholly responsible for the local team's setback; Adams, who was on the rubber for Manager Gray, pitching a classy game and allowing but six hits.

Lowell got the jump on the Lawrence team and the score stood 4 to 1 up to the sixth inning. In this session Carlstrom started off with a sharp single to center but was out when Adams fielded O'Connell's grounder to second. Bruggy hit to left for one base advancing O'Connell to second. Luyster grounded to Cawley who touched third for the forceout and then heaved the ball into the first base bleachers Bruggy scoring on the misplay. Mahoney's single pushed another run across the plate.

Dee and Halstein gave Lawrence the game in the eighth. With the score, 4 to 3 in favor of Lowell O'Connell singled to right with one down. Bruggy hit to Dee who booted the ball instead of completing an easy double. Adams hit Luyster. With three men on Mahoney hit to Miller. Luyster was out, Miller to Dee, but Halstein failed to connect with Dee's peg to shut off Mahoney and two runs went over the plate. The score:

LAWRENCE

| | ab | r | bh | po | a | e |
|---|---|---|---|---|---|---|
| Carlstrom, 1b | 4 | 0 | 1 | 9 | 0 | 1 |
| O'Connell, cf | 4 | 1 | 1 | 2 | 1 | 0 |
| Bruggy, lb | 4 | 2 | 1 | 0 | 1 | 1 |
| Luyster, rf | 3 | 2 | 1 | 2 | 0 | 0 |
| Mahoney, 3b | 4 | 0 | 1 | 2 | 2 | 0 |
| Phoenix, 2b | 4 | 0 | 0 | 1 | 3 | 1 |
| Courtney, ss | 3 | 0 | 1 | 3 | 3 | 0 |
| Breymaier, c | 2 | 0 | 0 | 7 | 4 | 0 |
| Martin, p | 2 | 0 | 0 | 1 | 2 | 0 |
| Totals | 30 | 5 | 6 | 27 | 16 | 3 |

LOWELL

| | ab | r | bh | po | a | e |
|---|---|---|---|---|---|---|
| Clemens, cf | 5 | 0 | 2 | 2 | 0 | 0 |
| Cawley, 3b | 5 | 1 | 1 | 1 | 0 | 1 |
| DeGroff, rf | 4 | 1 | 4 | 1 | 0 | 0 |
| Magee, lf | 4 | 1 | 0 | 1 | 0 | 0 |
| Halstein, 1b | 5 | 0 | 2 | 3 | 1 | 3 |
| Miller, 2b | 5 | 1 | 2 | 5 | 3 | 0 |
| Daly, c | 4 | 0 | 2 | 7 | 0 | 0 |
| Dee, ss | 3 | 0 | 0 | 3 | 3 | 1 |
| Adams, p | 3 | 0 | 1 | 1 | 2 | 0 |
| Totals | 36 | 4 | 14 | 24 | 9 | 5 |

Lawrence 0 0 0 1 0 2 0 2 0—5
Lowell 0 0 2 0 0 0 0 0 0—4

Two base hits: Luyster, Mahoney, Miller. Three base hit: DeGroff. Sacrifice hits: Breymaier, Martin, Magee. Stolen bases: Luyster, Magee, Dee. Left on bases: Lawrence 4; Lowell 11. Bases on balls: Off Martin 3. First base on errors: Lawrence 2; Lowell 1. Hit by pitcher: Dee 2, Luyster. Struck out: By Martin 6; by Adams 7. Wild pitch: Adams. Time: 1.55. Umpire: O'Brien.

## RETURN N. E. FRANCHISE

### Fall River Club May Go to Haverhill

BOSTON, July 8.—An effort will be made this week by the New England league leaders, to shift the club that now represents Fall River in the league back to Haverhill, from which city it was taken by D. F. Clohecy before the season's opening. The club at Fall River has been far from being a paying proposition—in fact there are only about four clubs in the league that have broken even thus far this season—and those in control of the league feel that the Fall River club cannot last much longer in its present location.

Overtures have been made to several Haverhill men, known to be interested in baseball, to take back to Haverhill the franchise that was shifted to Fall River. Before anything definite can be accomplished, however, peace will have to be made with Dr. Hugh Donohue, president of the Haverhill association and holder of the lease of the Haverhill baseball grounds.

### BASEBALL NOTES

Lavigne is a powerful asset to the Lynn team. He takes rank as the best backstop in the league and his performance Saturday was a bright feature of the engagement.—Lawrence Eagle.

Up in the New England league a few days ago, Umpire Red Rorty pulled a couple of funny ones on Hugh Duffy, manager of the Portland club. After making a decision at first base, Duffy informed Rorty that he was not there. In fact he said the ump was no good. The umpire took a squint at Duffy and replied, "I know it; you do not think I would be in this league if I was, do you? That's the trouble, neither one of us is any good, that's why we're both here."—Exchange.

Jack "Jumbo" O'Brien, who was recently released by New Bedford, has signed to play with the Springfield team of the Eastern association. O'Brien is no stranger in that circuit for he played with New Haven in 1910. He played with Lawrence in 1909, but was not brought back.

O'Brien's right name is Byrnes. He is a graduate of Colgate university and took the name of O'Brien when he became a professional player. He went from college ranks to the Ohio-Pennsylvania league and in 1907, he was drafted by the New York Giants. He was with New Bedford in 1908.


MERRIMACK SQ. THEATRE

Where Everybody Goes

VAUDEVILLE AND MOVING PICTURE PLAYS


### BASEBALL RESULTS

**New England League Results**

At Lawrence: Lawrence 5, Lowell 4.
At Lynn: Lynn 8, New Bedford 0.
At Fall River: Fall River 11, Brockton 5.
At Worcester: Portland 10, Worcester 5.

**American League Results**

At Boston: (First game) Philadelphia 7, Boston 4. (Second game) Boston 8, Philadelphia 3.
At New York: (First game) New York 5, Washington 2. (Second game) Washington 8, New York 1.
At St. Louis: St. Louis 10, Detroit 5.

**National League Results**

At Philadelphia: (First game) Boston 15, Philadelphia 11. (Second game) Philadelphia 3, Boston 2. (12 innings.)
At Pittsburgh: Pittsburgh 5, Cincinnati 1.
At Brooklyn: New York 6, Brooklyn 1.

### GAMES TOMORROW

**New England**

New Bedford at Lowell.
Fall River at Lawrence.
Worcester at Lynn.
Portland at Brockton.

**American**

Boston at St. Louis.
New York at Chicago.
Philadelphia at Cleveland.
Washington at Detroit.

**National**

St. Louis at Boston.
Chicago at New York.
Cincinnati at Brooklyn.
Pittsburgh at Philadelphia.

### LEAGUE STANDING

**New England League Standing**

| | Won | Lost | P. C. |
|---|---|---|---|
| Lawrence | 36 | 19 | 65.5 |
| Portland | 33 | 24 | 57.9 |
| Worcester | 31 | 24 | 56.4 |
| Lowell | 32 | 25 | 56.1 |
| Lynn | 27 | 29 | 48.2 |
| Brockton | 22 | 32 | 40.7 |
| Fall River | 23 | 33 | 40.0 |
| New Bedford | 19 | 35 | 35.2 |

**American League Standing**

| | Won | Lost | P. C. |
|---|---|---|---|
| Philadelphia | 54 | 19 | 74.0 |
| Cleveland | 48 | 29 | 62.3 |
| Washington | 42 | 34 | 55.2 |
| Chicago | 42 | 36 | 53.8 |
| Boston | 36 | 36 | 50.0 |
| St. Louis | 32 | 50 | 39.0 |
| Detroit | 30 | 50 | 37.5 |
| New York | 21 | 51 | 29.2 |

**National League Standing**

| | Won | Lost | P. C. |
|---|---|---|---|
| New York | 47 | 23 | 67.1 |
| Philadelphia | 41 | 26 | 61.2 |
| Chicago | 40 | 34 | 54.1 |
| Brooklyn | 35 | 33 | 51.5 |
| Pittsburgh | 34 | 39 | 46.6 |
| St. Louis | 32 | 41 | 43.8 |
| Boston | 23 | 41 | 41.4 |
| Cincinnati | 27 | 48 | 36.0 |

### STEWART LEADS LEAGUE

**Worcester Man Batting for .360—Magee of Lowell has Made Most Base Hits—Howard Leads in Stolen Bases**

Stewart of the Worcester team is leading the New England league hitters with the average of .360 in 49 games. Billy Luyster of the Lawrence team has worked his way up into second place and Luyster's average up to Thursday night was .345. Luyster has increased his mark to .360 Friday and Saturday.

Magee of Lowell has made most base hits. Maloney of Brockton leads in runs but he is being pushed hard by Bruggy of the Lawrence team. O'Connell of Lawrence leads the league in sacrifice hits. Howard of Brockton leads in stolen bases.


COAL

Best, Clean and Fresh Mined

Wm. E. Livingston Co.

Tel. 1550. 15 Thorndike St. Est. 1828

# THE SUN CLASSIFIED ADVERTISEMENTS

## TO LET

FLAT OF FIVE ROOMS TO LET AT 11 Somerset st. Inquire on premises.

MODERN TENEMENT OF SIX rooms, pantry and bath, to let; set tubs, coal shed, ash pit, piazza on the same flight, at 712 Gorham st.

SIX ROOMS TO LET; HOT AND COLD water, gas. Inquire 60 Chapel st. Mary A. Gray.

10-ROOM HOUSE TO RENT, ALL modern, double garage; rent reasonable; 388 High st. Apply 423 High st. Tel. 2811-M.

HANDSOME 8-ROOM COTTAGE TO let or for sale at Hampton beach, facing ocean, situated near Boar's Head; completely furnished. Apply to or address J. Levi, Hampton beach, N. H.

TENEMENTS OF FOUR ROOMS newly painted and papered, to let; $2.25 and $2.50 a week; near depot and mills. Inquire at A. Stein's, 368 Middlesex st.

FURNISHED ROOMS AND ROOMS for light housekeeping, to let; $1 week and upwards. 179 Middlesex st.

TENEMENT OF 7 ROOMS TO LET at 64 Chestnut st. Rent $9. Inquire Flynn's Market, Gorham st.

LOWER FLAT TO LET; NEW house, 69 Agawam st.; 6 rooms, bath, pantry, set tubs, hot water, window shades, all hardwood floors. Apply 94 Andrews st.

DESK ROOM TO LET IN THE NEW Sun building, with telephone and stenographer; rent $6 to $8 a month. If you are interested call at the office of the building manager, room 901.

6-ROOM FLAT TO LET, 151 B ST. Steam heat, open plumbing, set tubs; all modern improvements. Inquire 149 B st.

TWO LARGE FRONT FURNISHED rooms to let at Hamilton Chambers, 19 Hurd st.

ROOM SUITABLE FOR BARBER shop or business office, to let, on second floor of the Harrington building, 52 Central st.

CHEAP RENT—SIX NEW FLATS, 58 Elm st., $6 month, large 5-room flat, 42 Prospect st., $8 month; flats on Cushing st., $1.25 a week; four big flats at 145 Elm st., 5 rooms each; all new. Jos. Flynn, 71 Chapel st.

TO RENT

Desirable Offices in Traders Bank Building,

38-40 Middlesex Street.

TO LET

Five beautiful summer cottages at Boar's Head, Hampton Beach. The houses were built this season by Mr. John Nolan and are in the most sightly location on the hill. The cottages have all modern improvements, having electric light, water, perfect sewerage and are plastered. The interior work is finished in natural wood; the houses are completely furnished and have large piazzas all around, in short, they are ideal summer homes, but one cannot get the proper estimate of their beauty without inspecting the property. The rent will be reasonable to the right parties. Be sure and call early, or inquire at John Nolan's, 884 Central st., this city, or at Boar's Head, his summer residence.

## TO LET

PLEASANT 5-ROOM TENEMENT TO let; pantry and shed; good condition; rent $10. 416 School st., near Middlesex st.

HOUSE AND BARN TO LET, WITH 1, 2 or 3 acres of land. Apply Conners Bros. Co., 167 Plain st.

TENEMENT TO LET ON LANE ST.; hot and cold water and bath, $3 week. Apply 87 Lane st.

COTTAGE HOUSE OF EIGHT ROOMS to let, bath, hot and cold water, set tubs, steam heat, coal and gas ranges connected; rent reasonable. 202 South st.

NEW TENEMENTS TO LET IN South Lowell, five, six and ten rooms, bath, and hen house; houses and land for sale. Inquire Eustache Christman, 154 Woburn st., So. Lowell.

VERY LARGE PLEASANT FURNISHED room to rent, modern conveniences, suitable for married couple. Apply to Mrs. Ward, 207 Appleton st.

THREE ROOM TENEMENT TO LET furnished for light housekeeping at 63 Coburn st. Inquire G. Waterhouse, 10 Sanborn st.

FOUR ROOM COTTAGE TO LET AT 7 Coburn ct., $6; small tenement for two people, 11 Riverside st. Inquire 35 Varnum ave.

FURNISHED AND UNFURNISHED rooms to let, bath, use of telephone, on two car lines. 282 Westford st.

7-ROOM TENEMENT TO LET; bath, set tubs, hot water. Inquire 228 Riverside st., near Textile school.

THREE AND FOUR ROOM TENEments to let; rent reasonable. Apply to John J. Cole, 33 North st.

UPPER AND LOWER FLATS TO let; 5 rooms, pantry and bath; all modern improvements. Apply 37 Smith st. Tel. 3319-M.

FLAT OF FIVE ROOMS, BATH, pantry, hardwood floors, set tubs, gas and electric light and all other modern improvements, to let at 177 Stackpole st., near Alder st. Inquire Geo. Fairburn, 351 High st. Tel. 3563.

STORE TO LET; CENTRALLY LOcated; 140 ft. deep and 30 ft. wide; suitable for garage, laundry or shoe repairing; rent reasonable; 512 Central st. Inquire 795 Bridge st., or 15 Salem st.

MODERN FLATS TO LET; LOW rent; Davis sq. Inquire F. W. Barrows, 646 Gorham st.

TWO FURNISHED ROOMS FOR light housekeeping, fitted with gas stove, to let, at 19 Hurd st.

TENEMENT OF FOUR ROOMS TO let, in Pawtucketville, near bridge. Inquire 59 Varnum ave.

PLEASANT TENEMENT OF SIX rooms, to let, in Pawtucketville, with bath, gas and open plumbing. Served by two car line. Inquire 89 Varnum ave.

FIRST CLASS BOARD AND ROOMS to let; steam heat; most desirable residential district in the city; one minute's walk from Westford st. car line. Inquire Mrs. Nettie Saunders, 68 Gates st. Tel. 2655.

## SITUATIONS WANTED

CHAUFFEUR WANTS POSITION in private family, or business man; good references; single man, low wages. D. Romska, 3 rear 87 Summer st., city.

## SPECIAL NOTICES

IF THE PEOPLE OF NEW ENGland who bought Long Island real estate from F. O. Woodruff and E. R. Jackson will write me they may learn something to their advantage. Geo. O. Ferguson, 622 W. 114th st., New York City.

EXPERIENCED TEACHER WILL give private lessons in mathematics and all branches of the English language. Special instruction to backward pupils during vacation. Miss E. E. Cavanaugh, 129 Llewellyn st.

M. J. HENRY, 258 MERRIMACK ST., room 1. Buttons made to order. Accordion and side plaiting to order. Pinking to order. Button holes made to order on latest style button hole machine. Good work. Prompt service. Reasonable prices.

PIANOS AND ORGANS TUNED AND repaired. Tuning $1. J. Kershaw, 190 Cumberland road. Tel. 644-J.

BENT'S NO. 1 KILLS LICE ON children. Excellent for brown tail moth itching; ivy poison, hives, mange, salt rheum, falling hair. 25 cents at Falls & Burkinshaw's.

LIMBURG CO., CHIMNEY EXPERTS —Chimneys swept and repaired. Residence 1128 Bridge st. Tel. 945-W.

THE SUN IN BOSTON—THE SUN IS on sale every day at both news stands of the Union station in Boston. Don't forget this when taking your train for Lowell.

## FOR SALE

NEW ENGLAND UPRIGHT PIANO in good condition, for $75 if sold at once, for cash only; this is a great bargain. Address L 92, Sun Office.

SECOND HAND BOILER FOR SALE; 400 ft. radiation. Apply 101 Butterfield st. M. F. Smith.

SIX YEAR OLD HORSE FOR SALE; can be used as work or delivery horse. M. Klain, 181 Howard st. Tel. 1293 W.

YOUNG SCOTCH COLLIE PUPPY for sale. Inquire at 44 Hale st.

BOARDING AND LODGING HOUSE for sale; 30 rooms, newly furnished, steam heat and baths; rent low for location and size. Apply on premises, 19 Hurd st.

Storage For Furniture

Separate rooms 1 month for regular $2 two-horse load. The dryest and cleanest place for storage in Lowell. Telephone connection. O. F. Prentiss, 356 Bridge st.

Bright, Sears & Co.

WYMAN'S EXCHANGE

Bankers and Brokers

SECOND FLOOR

WE WILL PAPER YOUR ROOMS FOR $2.00

And furnish the wall paper. Dealer in wall papers at very lowest prices, also paperhanging, whitewashing and painting. Estimates given on large or small jobs. All work guaranteed.

MAX GOLDSTEIN

155 Chelmsford Street. Tel. 2597

## REAL ESTATE FOR SALE

7-ROOM COTTAGE ON DALTON ST., in West Centralville, for sale, with all modern improvements, in best of repair; small amount down and remainder as rent. Inquire at 77 Beech st.

NEW 6-ROOM COTTAGE FOR SALE; bath, gas, hot and cold water; $1700. $100 cash, balance as rent. If you want a home, see Vance, 88 Third st.

FOUR TENEMENT BLOCK FOR sale; 4 rooms each tenement, excellent repair; always rented; quick sale price $1100; $400 cash; balance mortgage; rents $260 year; no agent. Inquire 624 Central st.

TWO TENEMENT HOUSE AND cottage of 9 rooms, all having modern improvements, at 297 Cumberland road, West Centralville, for sale. Will sell for a small amount down and allow remainder to be paid as rent, or will exchange for other property. Address C 42, Sun Office.

NICE FOUR TENEMENT BLOCK ON Beech st for sale; 2 tenement house on Fremont st.; 4 tenement block in Navy yard; number of two tenement houses and cottages in all parts of city. Inquire of John McMenamin, 212 Merrimack st

FOR SALE NEAR LOWELL

10 acre field, good land, lot of grafted fruit, cellar built and water piped to cellar. Above is on main road 1 minute's walk to beautiful pond where fish abound and fine shore for boating and bathing. A bargain on easy terms. Village residence, 6 cent fare to Lowell; nearly new house, 8 rooms, large shade trees, land for garden and poultry, very desirable. $2100. For lowest prices and easiest terms on all kinds of property and insurance, see W. E. Dodge, 9 Central st.

FOR SALE

Four miles from Lowell, 300 acre farm, fair buildings, lots of fruit, lots wood and timber. Price $4000. In Dracut. 7-room house, good barn, shed, one acre of land. Price only $1600. Nice 12-room lodging house. Price $850. Near Sixth st., 9-room house, nice barn, large lot of land. Price $3100. G. L. Hubbard, 73 First st. Tel. 2163.

## WANTED

ANYONE HAVING A TOKOLOGY they would like to dispose of please write to M. D., Sun Office.

WANTED TO BUY LOW PRICED second hand safe with burglar proof chest, not very old, weighing 1000 to 2500 lbs. Address with particulars, 60 Church st., Lynn, Mass.

THREE SPRING WAGON WITH top, wanted; capacity 2500 lbs. Must be as good as new. Address Q 75, Sun Office, or telephone 4001.

## MISCELLANEOUS

YOUR MONEY BACK IF GREEN'S Ointment fails to cure rheumatism. Sold at Goodale's, Lowell Pharmacy and Davis Square drug stores.

IF YOU WANT TO BUY A HORSE of any kind, or hire one, go to rear 822 Middlesex st. Tel. 2605.

ROOMS PAPERED, $1.75 UPWARDS; rooms painted, $1.25; whitewashing, 25c and 35c a ceiling, all including stock. J. J. Hayden & Sons, 1606 Central st.

## MONEY TO LOAN

CREDIT TO ALL

LOANS

Made on short notice without publicity.

We give you the money so cheap that you can't afford to owe anyone else and at charges that honest people can afford to pay. New Methods.

Borrow $10.00 Pay back $11.50
Borrow $15.00 Pay back $16.50
Borrow $20.00 Pay back $22.00
Borrow $25.00 Pay back $27.50
Borrow $30.00 Pay back $33.00
Borrow $40.00 Pay back $44.00
Borrow $50.00 Pay back $55.00

In monthly or weekly payments. Legal rates of interest. Credit once established with us is as good as a bank account in time of need. Our rates and plans have proved to be the best because our customers are glad to come again.

MERRIMACK LOAN COMPANY

Room 3, 81 Merrimack street, 17 John street. Hours: 8 a. m. to 6 p. m. Monday and Saturdays until 9 p. m. Tel. connection. License No. 61.

CHRONIC DISEASES

SUCCESSFULLY TREATED BY THE MAGRAW METHOD

Many of the most obstinate cases of constipation, piles, rheumatism, neuritis, persistent headache, dyspepsia, kidney, liver, nervous and female diseases yield to my method of treatment. F. A. Magraw, Doctor of Mechano-Therapy, 97 Central street, room 11. Sundays and Thursdays only, 3 to 4, 5.30 to 7 p. m. Consultation and advice free. Telephone 673.

Taylor Roofing Co., Inc.

Use galvanized iron cut nails for shingling, size 4 penny; they do the best work. Gravel roofing done promptly and well.

TEL. 969, 140 HUMPHREY ST.

W. A. LEW

Steam dyeing and cleaning of ladies' and gents' wearing apparel. 30 years in the business.

49 JOHN STREET

If you want help at home or in your business, try The Sun "Want" column.

## HELP WANTED

SALESMEN WANTED CAPABLE OF selling to merchants and manufacturers; also one to call on doctors and dentists. Splendid opportunity for right men. Apply Mr. Chick, 55 Donovan building.

ENGINEER HAVING THIRD CLASS license wanted. Apply 45 Suffolk st.

SCRUB WOMAN WANTED BY THE hour. Apply Alhambra Theatre, city, after 1 p. m.

GOOD MAN WANTED TO SURVEY lumber. Apply at once. A. A. Flint, Tyngsboro, Mass.

MEN WANTED ON ACCOUNT OF new law competent men wanted for motormen and conductors. Labor trouble existing. Apply to 152 Milk st., Boston. Boston Elevated Railway Co., by M. C. Brush, 2nd vice president.

WOMAN WANTED TO WASH AND iron; would like Monday or Tuesday. 159 Methuen st.

CLERK WANTED, OF 2 OR 3 YEARS' experience in drug business; good pay to the right man. Write Goodale's drug store.

THREE MEN WANTED FOR HAYing by the day, at John Flynn's farm, Dracut Centre. Two hours labor per day.

EXPERIENCED LINING MAKER, folder, back stayer and all round stitchers wanted on Men's Goodyear shoes. Stover & Bean, Hood Bldg.

AGENTS WANTED—$5 TO $7 DAILY selling New Fibre Brooms; 100 per cent profit; every woman will buy. Begin canvass at once. Sample by express, 30 cents. Wynne Broom Co., Elmira, N. Y.

GIRL WANTED TO WORK IN bakery. Apply 152 Middlesex st.

SPINDLE SETTER WANTED FOR large cotton mill, $15 week. Also second hands for carding and spinning, card grinders, slasher tenders and loom fixers. Charles P. Raymond, 294 Washington st., Boston.

INNERSOLE CUTTERS WANTED. Steady work. Derry Shoe Co., Derry, N. H.

EXPERIENCED IRONER ON PLAIN clothes wanted. Apply New England Laundry, 20 Saunders st.

SALESMEN WANTED—NO EXPERIENCE required. Earn while learning. Write today for list of hundreds of positions now open paying $1000 to $5000 a year. Address nearest office, Dept. 436, National Salesmen's Training Association, Chicago, New York, Kansas City, San Francisco, Toronto.

SALESMEN WANTED—PREPARED roofing. Single man to cover Maine, New Hampshire and Vermont. Exclusive territory; drawing account. Excellent future for a hustler. Room 220, 41 Park Row, New York.

RAILWAY MAIL CLERKS WANTED. $75 month to commence. Write immediately. Franklin Institute, Dept. 159 E, Rochester, N. Y.

YOUNG LADY WANTED FOR OFfice. Must be experienced in bookkeeping and typewriting, with references. Apply to Mr. Wilson, manager, United Wall Paper stores of America, located in Nelson Dept. store.

WANTED

Knitters, Welters, Skein Winders and Fixers on Banner Machines. Apply Middlesex Co., Warren St.

TOMORROW'S THE DAY

Extra Votes Given on All Purchases

Tomorow another opportunity will be presented the teams competing in the great library contest to boost their total vote, when the merchants who have enrolled themselves as contributors to one of the greatest contests which has ever been conducted in this city for the advancement of the classes in an educational way, will offer added inducements to all to make their necessary purchases and at the same time procure extra votes. These red letter days which will be held every Wednesday throughout the remainder of the contest will have a considerable bearing on the outcome of the contest and in many cities where it has been held the teams which won were, in a majority of the cases, just the ones that showed the most activity on a red letter day and rolled up a high vote while the other competitors were giving their time to the collecting of votes through other means.

Now that the vote of many of the teams in the contest is ascending to figures numbering in many instances five and six, it might be said that it is just now that the most work is needed. It is not the team that always waits for infrequent opportunities that wins, but the team that is everlastingly plugging and which never allows a chance for the piling up of a few votes to escape its attention that invariably comes out the winner.

The excellent team work that has been entered into by most of the teams is beginning to tell in the weekly announcement of the vote. Team work alone is a valuable asset for any team, but it will not bring the magnificent library to any school, hospital, lodge or council room. There is such a thing as team-work without harmony. Lack of harmony is the most destructive influence that can enter into the working of a team. For instance, while every member of the team might be doing his utmost to bring in the largest number of votes, there are always a few more fortunate than their brethren who find more opportunities of collecting the votes than do the others. Now those who have with a little exertion piled up a large amount of votes for their team we would advise them not to gloat too much over their luck for if they do it too frequently in the presence of the other workers of the team the result, which is always detrimental will soon be felt. Do not think that this is a personal affair. If you have been one of the leaders for your team speak cheeringly to the other less fortunate workers and let them believe that while you have brought in the votes it is the work that they have put into the contest that has helped to arouse the enthusiasm among your friends, that have given you the votes, and which is largely responsible for the results. Take advantage of the red letter days and pile up votes. They will be needed before the contest ends.

**Silver Factory Destroyed**

YALEVILLE, Conn., July 8.—Fire of unknown origin late yesterday destroyed the plant of the I. C. Yale Manufacturing Company, silverware makers, entailing a loss of $200,000. The authorities are investigating rumors of incendiarism.

## LOST AND FOUND

GOLD WATCH FOUND. OWNER can have same by proving property and paying adv. charges at 9 Rockdale ave.

SUM OF MONEY LOST MONDAY, July 7; between Moody Bridge Garage and Lexington ave. Finder please return to Moody Bridge Garage repair shop and receive reward.

LADY'S GOLD HUNTING CASE watch, lost; also chain and Masonic and Odd Fellows combination charm. Finder return to Scott, Lamson Co. Reward.

$65 TO $75 LOST ON LAKEVIEW car, Sunday night; due at square at 9.10 o'clock. Reward to finder. Please returns to John Hancock Life Insurance Co., Ludger Ouellette.

SUM OF MONEY LOST IN PAY ENvelope, Thursday eve., with owner's name, between Cabot and Cheever sts., by way of Decatur and Aiken sts. Reward for return to 203 Cheever st.

## SUMMER RESORTS

HUNTINGTON COTTAGE, SALISbury beach, for rent; newly furnished and painted; water front. Chas. Huntington, 106 Myrtle st., Lawrence, Mass.

TWO CAMPS FOR SALE, ALL FURnished; one acre of land, large pine trees, near Belle Grove; $300.50, or will sell separate on easy terms. 1005 Central st., Lowell.

COTTAGE TO LET AT SALISBURY beach, six rooms, five beds, gas, water, near centre. If you wish for reply send stamp. H. Byron, 116 Park st., Lawrence, Mass. Second flight.

7-ROOM FURNISHED HOUSE AND barn to let; 40 acres land, spring water, boating, swings, good fishing; 7 minutes from electric cars, near stores and P. O. Situated on Beaver brook, North Pelham, N. H. Inquire 61 Church st.

MRS. T. FINNAN WISHES TO ANnounce to her old and new patrons that she is now ready to receive summer boarders at the old reliable Ocean Park House, Lynn Beach.

CAMP FOR SALE OR TO LET—Beaver camp, located at Little Island pond, Pelham, N. H., also several camp lots. Inquire Harry Smith, 16 Sargent st., Lawrence, Mass.

## CLAIRVOYANT

CARD READING—PAST, PRESENT and future, 10c and 25c. Madam Cory, 379 Bridge st., room 1.

PROF. EHRLICH'S "606" SALVARSAN

Administered in the veins at Dr. Temple's Lowell office. NO LOSS OF TIME from business. NO PAIN. Lues, malaria, locomotor ataxia and various forms of skin disease arising from blood poison.

This solves the problem of the centuries and rids the world of the WORST SCOURGE that the human race has known. RESULTS IMMEDIATE. Wasserman blood tests made. Also treats cancers, tumors, all acute and chronic blood and nervous diseases of men and women, hydrocele, varicocele, stricture, prostatic diseases, piles, fistula, fissures, ulcers, and rectal diseases, WITHOUT THE USE OF THE KNIFE. Diseases of the eye, ear, nose, throat, skin, stomach, liver, kidneys, bladder, bowels, and rectum, epilepsy, and all nervous diseases.

Terms always made to suit the convenience of anyone applying for treatment, and very reasonable charges. Do not treat elsewhere until you have investigated methods and terms. Lowell office, 97 Central street, Mansur block, Wednesdays, 2 to 4, 7 to 8. Sundays, 10 to 12.

Consultation, Examination, Advice FREE

# PARK BOARD MEETING

## Vigorous Protest on Varnum Park Matter

MRS. FRYE GETS AFTER THE PARK COMMISSION

**Criticizing Its Course and Pleading For the River Front Parks—Two Commissioners Out of Town**

The park commission lacked a quorum last night and did not hold its regular meeting. There were but two members present, Messrs. Carr and Hountree. Chairman Greene and Dr. Mignault were out of town and Mr. Mills was at home nursing a fractured rib.

Mrs. George H. Frye, the woman responsible for Varnum park as she was the first to suggest it to the late Daniel Varnum when he was chairman of the board of aldermen, was present and reiterated what she had said at a previous meeting relative to the care of the park. "When I appeared before the commission a short time ago," she said, "they told me that if I could raise $25 for the improvement of the park that the board would help out and I have not yet quite recovered from the shock. I did not appear before the board to ask a personal favor. There are 30,000 people in Centralville and they are entitled to a park. Varnum park is not a very pretentious one, but it is or was a beauty spot just the same. There was a time when some attention was paid it by the park department but of late you gentlemen seem to have forgotten all about it.

"If the park commission hasn't any money then there isn't any excuse for the commission's existence. If you have a few dollars to spend there isn't any reason why Varnum park should be neglected and ignored."

"We should have parks extending all along the banks of the river, but in this city if anybody does anything or suggests anything along the line of public improvement, he or she is put down as a fanatic. People expect the banks of the river will beautify themselves. As a matter of fact, those banks belong to the city and the people of Centralville are entitled to have something done there.

"A sister of mine who came from Cleveland remarked that it was worth the trip from Cleveland to Lowell just to cross the Merrimack river. If any other city had so beautiful a river the river's banks would be beautified."

Mr. Carr suggested that the Bay State street railway had asked that five feet of Varnum park be given to it.

"That would be unconstitutional, so far as I can learn," said Mrs. Frye, "and I think the people of Centralville would be very strenuous in their objection to the street railway being allowed to take any portion of it. The park is small enough now. They say lives are endangered there, and I don't know that a life has ever been lost there. The street railway has more room there than it has in Bridge street near the Massachusetts storehouse.

"We don't make enough of the banks of the river. We have them, but make nothing of them. It is wrong that this is so."

"The park department spent $27.17 on Varnum park, last year," said Mr. Carr.

"How extravagant," said Mrs. Frye.

"In the matter of public improvements," says City Solicitor Hennessy, "the dispassionate mind must come to the conclusion that it is all a question of topography, location, habitation and a home as to the desirabilities of spending the public's money." The solicitor, however, was not talking Varnum park when he made this statement.

# CHILD CRUSHED TO DEATH

## Attempt to Lynch Driver —Saved by Police

WORCESTER, July 8.—Isadiro Terrill, a driver for the Woods Brewing Company, was saved from an angry mob which threatened to lynch him, about 8 o'clock last night, after the wagon which he was driving ran over and killed a 5-year-old child.

Cries of "shoot him" and "lynch him" brought a police officer, and while the policeman was holding the crowd at bay, word was sent to police station by phone. When the mob surged about the policeman and Terrill, a shot was fired from the crowd.

Eleven policemen sent from the station in the patrol wagon reached the scene in time to save both Terrill and the patrolman. The 11 at once waded into the crowd, forcing them back until Terrill was placed in the patrol wagon for protection.

Terrill was returning to the brewing company's stables when the accident occurred. The child, Christopher Setaro, of 26 Larkin street, was struck by the wagon and thrown beneath the heavy rear wheels, which crushed out his life.

# COUPLE ATTEMPT SUICIDE

## Physicians Hopeful for Recovery of Both

ENGLEWOOD, N. J., July 8.—Physicians at the Englewood hospital were hopeful today for the ultimate recovery of John L. Pejtrowitz and the young woman he says is his bride, both of whom are suffering from a slow poison taken yesterday with suicidal intent.

They were despondent because the young man's father had cut off his allowance and fearful of separation. Both were conscious today but declined to discuss their case in detail. The girl-bride says she was Barbara Mackerman of Baltimore before her marriage and her statement was borne out by her sister, Mrs. C. T. Metz of Brooklyn who visited the hospital early today.

DON'T HESITATE TO ASK

We are giving free samples of Howard's Lilac Cream because we want everybody to know what a nice thing it is. For sunburn, windburn, chafing, massaging, after shaving, or any roughness of the skin, it is most excellent. Exquisitely perfumed, neither sticky nor greasy, it is superior to toilet waters. Two sizes, 25c and 50c. Sold by A. G. Pollard Co., F. & E. Bailey & Co., and the maker, Howard, the druggist, 197 Central street.

# MELLEN DECLINES TO ANSWER

## President of New Haven Makes Personal Plea to be Excused —Appeared to be Ill

BRIDGEPORT, Conn., July 8.—President Charles S. Mellen of the New York, New Haven & Hartford railroad, entered a personal plea before Coroner Phelan yesterday to to excused from answering questions about the fatal wreck at Stamford on June 12, on the ground that he was an indicted defendant awaiting trial on charges of manslaughter growing out of the wreck at Westport and that his answers might jeopardize his chances of acquittal.

President Mellen made his plea as an individual and not an officer of the New Haven road. He was backed up by Lawyer Benjamin I. Spock of the railroad, who declared to the coroner that all of defendants awaiting trial on account of the Westport wrecking were fighting their cases as individuals, supported by counsel hired by each defendant personally.

President Mellen brought to the coroner's inquest with him an opinion from his personal counsel that he ought not to answer and received advice from Lawyer Spock while he was on the stand that he ought to refuse to answer.

The result of Lawyer Spock's advice which was to call President Mellen's attention to his rights under the law to refuse to answer questions that might incriminate him, was that Coroner Phelan called the attention of both President Mellen and the railroad lawyer to another clause in the law concerning testimony.

This clause was to the effect that the coroner had authority to imprison any witness who refused to answer questions which did not incriminate himself but might incriminate some third party.

President Mellen finally answered most of the questions put to him, and in doing so revealed all the processes of executive control that go on behind the closed doors of the meeting room of the New Haven's board of directors.

Coroner Phelan called Mr. Mellen as a witness, after General Manager Clinton L. Bardo and Vice President A. R. Whaley, in charge of operation, had refused to tel from whom they gained the authority they exercised and what the scope of this authority was. The coroner's purpose was to determine just who was responsible for each element of railroading figuring in the Stamford wreck—the signal system, the employment of engineers, the buying of locomotives and the making of agreements with the Brotherhood of Locomotive engineers.

**Railroad Head Appeared Ill**

While he was testifying, Mr. Mellen appeared to be ill and very nervous. His knees twitched and his replies to questions were sometimes stammered at if he desired to break away from the advice of the lawyers and talk freely as a layman about the methods of the New Haven management.

Lawyer Spock engaged in several extended controversies with the coroner in the midst of which Mr. Mellen twice interfered to say that he would answer regardless of counsel's advice.

The first question taken up had to do with Mr. Mellen's own powers as president of the company and with the powers exercised by his immediate subordinates.

"Are your duties prescribed by written rule?" demanded the coroner. Mr. Mellen replied that he had never seen any rule about them, and for that matter had never heard any oral definition of them.

Q—Are your duties defined by the board of directors—by a vote of the board? A—Possibly they are.

Q—Does anybody besides the board of directors exercise authority over you? A—Yes, an executive committee which exercises the powers of the board of directors when the directors are not in session.

Q—Would you name the members of this executive committee? A—No. I wouldn't undertake to do it from memory. It is a matter of record.

Mr. Mellen was asked to tell all he cared to about his own position in the railroad system.

**Exercise No Final Authority**

"I exercise no authority," he said, "of a final nature. I have general charge of all the company's affairs subject to the board of directors, but I exercise no power which the board cannot amend or overrule. My powers can, at any time the board destres, be modified or cancelled or enlarged. I do 1000 things I do not report to the board and on those matters my action is final unless some member of the board takes them up."

Q—How do you know the limitations of your power? A—By experience and common sense and the advice of counsel.

Q—Do you direct the vice presidents as to the exercise of their authority? A—No, I do not, and these duties are not defined by any written rules. In railroad circles there is a well defined line between the duties of each official, and railroad men understand where this line is to be drawn.

Q—Is there, then, any danger of a clash in authority? A—No, there is not; if there were that is where I would come in. I would settle any clash. I have that power.

Q—How many vice presidents have you? A—Six, or, maybe it is seven, or maybe, five.

In answer to questions about the duties of the vice presidents, Mr. Mellen had constantly to call to the court's attention the fact that the New Haven road operates trolley lines and steamships as well as railroad properties. He qualified each statement about the duties of railroad officials with explanations that there were other officials in the trolley line and steamboat services that had duties he had not mentioned.

Vice President T. E. Byrnes, with offices in Boston, he said, exercised general powers as an assistant to the president for the Boston territory. Vice President E. C. Buckland, with offices in New Haven, he said, was an advisor to the president on all matters connected with the Connecticut and Rhode Island territory. All other vice presidents, he said, were assigned to some one department of the railroad's affairs.

When Coroner Phelan attempted to find out the specific duties controlled by Vice President Whaley, in charge of operation, construction and maintenance, Lawyer Spock voiced decided objections, in which he discussed, at length the indictments found in connection with the Westport wreck, from the railroad viewpoint.

# BIG NIGHT FOR ELKS

## Parade and Fireworks—Lively Contests'

ROCHESTER, N. Y., July 8.—With contests for nearly every office from grand exalted ruler to grand exalted trustee the first business session of the annual reunion of the grand lodge, Benevolent Protective Order of Elks opened today with the election of officers and the submission of reports as the chief business of the day. Supporters of Edward Leach of New York, candidate of the regulars claimed today a sure victory over J. Cookman Boyd, Baltimore, the insurgent. The fight for trustee between Samuel Perrot of Indianapolis and J. D. Jones of Scranton may prove the closest contest in the list.

The program outside of the business session included band concerts, a ball game and a roastfest.

Tonight the first spectacular feature of the convention, an electrical and floral parade of floats with fireworks will be held.

It was generally conceded this morning that Denver will be selected for the 1914 reunion. Atlanta, Ga., will throw her support to the western city.

# FIRE AT BUZZARDS BAY

## Tools and Machinery Badly Damaged

BUZZARDS BAY, July 8.—Tools and machinery used by the general contractors for the Cape Cod canal, the Furst-Clark Construction company were badly damaged in a fire which burned the company's machine shop here today. Considerable inconvenience and delay with canal work may result. The cause of the fire is not known. The loss is estimated at from $7000 to $10,000.

# JOHN D. IS 78 TODAY

## Celebrates His Birthday at Cleveland

CLEVELAND, July 8.—At Forest Hill, his summer home, John D. Rockefeller will celebrate today his 78th birthday. With only one or two of his Cleveland friends present, today will be passed quietly. His brother-in-law, George A. Rudd and family are absent from the city and there will be no family party.

# I. W. W. LEADER JAILED

## Quinlan Begins Term in State's Prison

PATERSON, N. J., July 8.—Patrick Quinlan was taken to state's prison today to serve not less than two years nor more than seven for inciting riot among the striking silk mill workers. The court yesterday granted a writ of error but Quinlan was unable to raise the bail demanded. He is the first of the Industrial Workers of the World leaders to be convicted of inciting riot. Indictments against William D. Haywood and others are pending.

**Strike Before Congress**

Tentative plans were announced by a citizens' committee today for the appointment of a committee of 15 to go to Washington and place the strike situation before congress. It was proposed at first that a thousand citizens make the trip in a body but this idea was abandoned in view of the expense it would entail. When the committee purposes to go to Washington was not made known today.

# FINANCIAL PITTSBURGH

## Showed Little Evidence of Bank Crash

PITTSBURGH, July 8.—Financial Pittsburgh showed little outward evidence today of yesterday's crash in banking circles involving the failure of the First-Second National bank with $9,000,000 of deposits, the First National bank of McKeesport, an allied institution and the appointment of receivers for the American Waterworks & Guaranty Co., the largest concern of its kind in the country and for the banking house of J. S. & W. S. Kuhn, Inc.

About the First-Second National bank this morning large groups were gathered, scanning the notice of the closing by the commissioner which had been posted in 16 different languages.

A meeting of the clearing house association is called for this afternoon at which every member has been urged to be present. No intimation has been given as to the purpose of the meeting.

### TRAINS TO AND FROM BOSTON

**Southern Div.**

| To Boston Lve. | To Boston Arr. | From Boston Lve. | From Boston Arr. |
|---|---|---|---|
| 6.43 | 6.50 | 3.05 | 3.45 |
| 6.25 | 7.36 | 6.12 | 7.13 |
| 6.47 | 7.36 | 7.23 | 8.31 |
| 6.40 | 7.55 | 7.55 | 8.42 |
| 6.37 | 8.00 | m8.21 | 9.28 |
| 7.21 | 8.05 | 9.00 | 9.39 |
| †7.28 | 8.49 | 9.30 | 10.07 |
| 7.56 | 8.57 | 10.00 | 10.36 |
| 8.56 | 9.57 | 11.02 | 11.41 |
| x9.12 | 10.24 | 12.30 | 1.06 |
| 9.45 | 10.30 | 1.00 | 1.39 |
| 10.00 | 11.10 | 2.00 | 3.00 |
| 10.53 | 11.55 | 3.00 | 3.39 |
| 11.13 | 11.55 | b3.47 | 5.02 |
| 12.15 | 1.00 | 4.00 | 4.38 |
| 1.45 | 2.25 | e4.14 | 5.32 |
| 2.34 | 3.27 | 5.00 | 5.35 |
| 3.34 | 4.15 | b5.21 | 6.26 |
| 3.41 | 4.25 | 5.37 | 6.33 |
| 4.30 | 5.27 | b5.51 | 7.10 |
| 5.28 | 6.25 | 6.14 | 7.33 |
| 6.12 | 7.18 | 6.50 | 8.35 |
| 6.21 | 7.05 | 8.30 | 9.05 |
| 7.26 | 8.10 | 10.30 | 11.35 |
| 8.55 | 10.40 | 11.17 | 12.13 |

**Portland Div.**

| To Boston Lve. | To Boston Arr. | From Boston Lve. | From Boston Arr. |
|---|---|---|---|
| 6.45 | 7.36 | x6.40 | 8.00 |
| 8.05 | 9.07 | 9.14 | 10.29 |
| 9.35 | 10.50 | 10.50 | 11.51 |
| 11.05 | 12.16 | 11.50 | 12.53 |
| 12.02 | 1.13 | 2.14 | 3.20 |
| x1.27 | 2.33 | 3.30 | 4.45 |
| 3.15 | 4.27 | 5.14 | 6.10 |
| 5.18 | 6.29 | 6.03 | 7.05 |
| 9.55 | 11.18 | 7.00 | 8.15 |
| | | 9.35 | 10.51 |

**Sunday Trains**

Portland Division

| | | | |
|---|---|---|---|
| 8.00 | 9.25 | 6.00 | 9.16 |
| 12.10 | 1.16 | 12.00 | 3.00 |
| 3.00 | 6.06 | 3.30 | 4.46 |
| 5.45 | 6.55 | 8.20 | 6.34 |
| 8.55 | 10.04 | 8.45 | 9.46 |

**Sunday Trains**

Southern Division

| | | | |
|---|---|---|---|
| 6.47 | 7.30 | 9.00 | 10.00 |
| 7.21 | 8.05 | 10.00 | 10.36 |
| 8.05 | 9.00 | 11.02 | 11.41 |
| 8.45 | 9.49 | 1.00 | 1.52 |
| 9.03 | 9.55 | 6.30 | 6.24 |
| 10.20 | 11.24 | 8.00 | 8.38 |
| 2.32 | 3.15 | 8.35 | 9.05 |
| 5.10 | 6.00 | 9.30 | 10.25 |
| 6.31 | 7.15 | 10.14 | 10.55 |
| 7.35 | 8.15 | 10.25 | 11.25 |
| 8.55 | 10.40 | | |

References:

b Via Bedford.
e Via Salem Jct.
x Via Wilmington Junction
n will not run on Holidays.

## LOCAL NEWS

Commercial printing. Tobin's.

J. F. Donohoe, Donovan bldg., real estate and insurance. Telephone.

If your teeth trouble you, see Dr. Gagnon, 466 Merrimack street.

The Misses Alice and Grace McCue, of 751 Broadway, are spending a three weeks' vacation at Peak's island.

Mrs. D. J. MacDougall and daughter, Isabelle, of 89 Dover street, are at Chichester, N. H.

Sergeant Ryan and family will occupy a college at Salisbury beach for the first two weeks in August.

Miss Margaret Considine of Somerville, is visiting her cousin, Miss Grace Sullivan of Corbett street.

Miss Anna Foye is spending her vacation with cousins in Fall River and New Bedford.

Miss Mamie Martin and Miss May Harrington of Chelmsford street are visiting friends in Lebanon, N. H.

Miss Helena Coughlin, of this city, will spend the next ten days with relatives in Concord.

Miss Mae Dattis of Kenwood, is visiting friends and relatives in Providence and Pawtucket, R. I.

Mrs. Ignace Caouette of 51 Crawford street, will leave Friday evening on a three months' trip to Canada.

Mr. and Mrs. Herbert W. Jones, of Warner, N. H., are rejoicing over the birth of a son.

Mr. and Mrs. Alma Harmon of 21 Shedd street are rejoicing over the birth of a son, July 5.

James F. Miskella, his mother and sisters, the Misses Miskella, will spend the first two weeks in August at Salisbury beach.

Mr. Tancrede Blanchette, floor walker at the A. G. Pollard Co., left Sunday on a six-weeks' trip to Canada.

Miss Eva Archambault of the A. G. Pollard Co. is enjoying a two-weeks' vacation.

Miss Blanche Ledoux of Moody street left Sunday night on a three-months' trip through the state of Vermont in the interest of her health.

Mr. Arthur Perreault of East Merrimack street has returned from a pleasant trip to New York.

Miss Beatrice Godin of St. Jean, Que., is the guest of her uncle, Mr. Theophile Lamarre of 158 Salem street.

Mr. William Provencher of Campaw street will spend the next three months in Canada.

Mr. and Mrs. Charles Boutilier, of Rogers street, with their two children, have gone down east for the next five weeks.

Mr. and Mrs. R. F. Evison, of 108 Avon street, were recently enjoying a vacation at Marblehead and Salem Willows.

Miss Esther M. Greene has gone to the summer school at Northampton, where she is to take a special course in music.

Mrs. Frank L. Beal and children, William and Helen, of 239 East Merrimack street, will spend the remainder of the summer in the White mountains.

Mr. and Mrs. George Rigby and daughter, Helen, of Dartmouth street, Middlesex Village, are spending the month of July at Oak Bluffs, Martha's Vineyard.

Mrs. John Clement and children of Amesbury, are the guests of the former's sister, Mrs. E. S. Desmarais of Lakeview avenue.

Rev. Edouard Chaput, O. M. I., of the Holy Angels college in Buffalo, and who was the guest of the Oblate Fathers of St. Joseph's parish, left Sunday night for the Ottawa university.

Mr. A. Salois and daughter of Pawtucket, R. I., who were the guests of the former's brother, Mr. Victor Salois of Cross street, left Sunday night for their home.

Miss Eva Wedge of Marginal street, and Miss Catherine Ragan of Andover street, left Lowell yesterday, to spend their vacation at Nahant.

Water bills, 5400 in all, were sent out from the office of the water department at city hall this forenoon, the minimum rule being reduced from $6.20 to $5.60.

On the automobile of A. A. Flint of Tyngsboro which was completely destroyed by fire at Warren, N. H., yesterday afternoon, F. C. Church held the insurance.

Margaret Moriarty, Fedelia Pilotto, Mary Cullen, Annie Tomlinson, Delia Beaudette, Mary Flynn, Veronica Jarrett, Nellie Cunningham, and Nora Burke, all of the Mass. cloth room, are going to spend the week's vacation at Lynn beach.

Mrs. William B. Ready of Walker street, is the guest of her sister at Keene, N. H. and is accompanied by her daughter, Catherine. Little Miss Catherine is having the time of her life so reports come from a letter received by her papa.

Rev. Aylie Amyot, O. M. I., pastor of St. Mary's church, South Lowell, will leave Thursday evening for Rolla, North Dakota, where he will also preach a retreat. While in the west he will be the guest of his nephew, who is also in the Oblate order, and whom he has not seen for a number of years. He is expected to be gone three months.

Mrs. Patenaude, wife of Dr. Samuel J. Patenaude of Merrimack street, received word of the sudden death of her brother, Dr. Arthur G. Labelle, of Westport, N. Y., who was well known in this city. Mrs. Patenaude will attend the funeral and then will spend the summer months in Racine, Que., where she will be the guest of her sister.

Rev. Joseph M. Blais, O. M. I., of St. Joseph's parish, leaves tonight for Plattsburgh, N. Y., where he will preach a week's retreat to the Grey Nuns of the Cross. At the close of this retreat the reverend gentleman will enjoy a well earned vacation, visiting relatives and friends in other parts of the state of New York and the Dominion. He is expected to return to Lowell some time in August.

The Congregational Home Missionary society yesterday opened a summer vacation school for children in the Pilgrim chapel in Market street near the corner of Dutton street, this school to be for Greek children from three to 16 years of age. Miss Vasilike Vaitses, daughter of the Greek missionary, has charge of the work and she is assisted by Miss Rebea Eaton and Miss Florence Pilcher. The school will be in session through July and August, in the forenoon from 8.30 to 11.30 and in the afternoon from 1.30 to 3.30.

The Massachusetts Civil Service commission announces that a competitive examination will be held for the position of mechanical foreman under the directors of the Port of Boston on July 16, 1913. The salary of the position is $160 per month. From the eligible list which results from this examination, names will be certified to fill this position as other similar vacancies as they occur. Application blanks may be had by applying by letter or in person at the office of the civil service commission in the state house in Boston. Applications must be file on or before July 9th.

A pleasant surprise party was held last evening at the home of Miss Elizabeth O'Neil, 243 School street, when Sadie Mullen was presented a silver pendant and chain. The presentation speech was by Irene Connors. Piano selections were given by Dorothy Carroll, Alice O'Brien, Lillian Sullivan, Irene Connors, Josie Manning, Catherine Connelly and Elizabeth O'Neil. Violin solos by Marion McClannon, Catherine Harrigan, Alice Dempsey, Helen Sullivan and Hellen Gillick. Sadie Mullen favored the guests with vocal solos.

Mayor O'Donnell and Mrs. O'Donnell have returned from a very pleasant trip to the White Mountains and other points in New Hampshire and Vermont. It was an automobile trip and they were gone three days. They arrived in Cornish, N. H., yesterday in time to see President Wilson and his family coming from church. The mayor upon observing the two White House automobiles near the little church decided that the president and his family were attending the service there and waited for them to come out.

Mr. and Mrs. Almont Sawyer of 207 Middlesex street, had a thrilling experience Sunday morning about 1.30, when the automobile driven by Mr. Sawyer swerved from the West boulevard in Medford near Forest street, and took the plunge down the grass embankment, over a stone wall and into Intervale brook. Fortunately enough, neither of the occupants was injured beyond a few minor bruises. Mr. Sawyer speaking of the accident, said that his lights failed to work properly and his view of the road as a consequence was not clear. They returned to Lowell in another machine and their own car was brought back to this city yesterday.

**Comptroller Orders Suspension**

McKEESPORT, Pa., July 8.—The First National bank of McKeesport, controlled by J. S. and W. S. Kuhn, which was closed by the directors yesterday, today was formally closed by order of the comptroller of the currency at Washington.


POLISHES

Polishes at Coburn's are a shining success.

| | |
|---|---|
| Electro Silicon, box | .10 |
| Kimball's Polish, can | .12 |
| Putz Cream, can | .15 |
| Barkeeper's Friend, pkg | .25 |
| Silva Putz, jar | .25 |
| Oxford Metal Polish, can | .25 |
| Cancos Metal Polish, lb. can | .30 |

FREE CITY AUTO DELIVERY

C. B. COBURN CO.
63 MARKET STREET.

PAGE'S
NEW RESTAURANT
MERRIMACK SQUARE
The Coolest Place in Town to Dine.
Try our combination lunches and suppers served in main dining room at moderate prices.

UPHOLSTERING
During July and August we will make a reduced price on your repair work.
While on your vacation would be a convenient time to have your work done and at a saving in cost.
ADAMS & CO.
Furniture, Rugs, Carpets
174 CENTRAL ST.
Appleton Bank Block


## WILSON AT DARTMOUTH

### President Tried Another Golf Link Today

HANOVER, N. H. — July 8.—President Wilson tried another golf links today—the nine hole course at Dartmouth college. He left Cornish early and motoring 30 miles over green hills and valleys arrived here before noon. The college town is filled with summer school students and some of the co-eds tripped enthusiastically across the links to greet the president. From the roadway groups of people watched the play.

The president played a fair game but the links were much more difficult than the Woodstock course, where he was yesterday. Dr. C. A. Grayson again accompanied the president. There were no caddies about when they arrived and a secret service man and one of the chauffeurs volunteered for the task.

As the president played his second round a little boy trailed him carrying a big American flag. More "co-eds" came up and shook hands with the president just as he reached the green. He holed with a neat putt.

"Fine, fine," exclaimed one of the misses.

"Oh, I don't always do as well as that" said the president modestly, but he smiled appreciatively upon his feminine "gallery."

If you want help at home or in your business, try The Sun "Want" column.


To Protect Hair and Skin in Summer

(National Beauty Notes)

To quickly regain the rich color, gloss and soft texture which the hair loses through improper care, shampoo frequently with a teaspoonful of canthrox dissolved in a cup of hot water. It is unequaled both as a cleansing preparation and as a stimulator of the hair roots and tissues. It leaves the hair soft, fluffy, lustrous and easy to manage.

Skin needs a thorough bath each day to remove the dust and oil, then a good face lotion, such as you can make from four ounces of spurmax put into one-half pint witch hazel (or hot water), to which is added two teaspoonfuls of glycerine. After applying, rub face gently until dry. Faithful use of this lotion clears the skin of all impurities, removes the oily, sallow look, fine lines and prematurely aged appearance and restores the youthful tint and fine texture which paint and powder can only imitate.


## LAMAR SHOOK WITH EMOTION

### Explains Lauterbach's Charges Before Lobby Investigating Committee Today

WASHINGTON, July 8.—An end to the Wall street features of the lobby investigation was in sight when the senate committee resumed its hearing today. David Lamar had asked permission to make a final statement explaining Edward Lauterbach's charges yesterday that Lamar had assured him Senator Stone and Speaker Clark were anxious for a "peaceful understanding" with Morgan and steel corporation interests.

A half dozen men prominently identified with wool manufacturing industries in the United States and several connected with campaigns for a change in or a retention of the sugar tariff were on hand again today to be examined as to their lobbying activities. The wool tariff witnesses included William Whitman, Thomas O. Marvin, Winthrop L. Marvin, all of Boston, and S. W. McClure of Salt Lake City.

Lamar took the stand at his own request to make the statement, taking up the recital of the motives back of his relations with Edward Lauterbach.

"I realize perfectly that my life and character are on trial before this committee," he began. He argued that his testimony and Lauterbach's had shown they were not engaged in any effort to get money from J. P. Morgan & Co. or other interests.

"I'll tell you what my motive was," said Lamar. "It either was to force these men to recognize the injustice of their attitude toward Lauterbach and my self or force them to come out into the open with the charges of blackmail they had circulated in New York for years against both of us. Ledyard and his associates had ruined many men and I was determined they should not ruin me."

Lamar said he knew Lewis Cass Ledyard was trying to "trip him" when he began telephoning in the name of Rep. Palmer and then determined to fix up a "game" on Ledyard "to force the financial people into the open."

As Lamar proceeded with his statement his voice shook with emotion.

"You see the feeling I am working under," he said once to the committee.

Lamar's first choice of adjectives in speaking of various Wall street men led senators to interrupt his statement frequently. Whenever the committee disapproved of something he said Lamar immediately agreed with the objector to the great amusement of the audience.

The committee finally decided to hold Lamar strictly to answering questions. He testified he told Lauterbach that Senator Stone had authorized him to make certain representations to the Morgan firm and he told Lauterbach that Senator Stone said he represented Speaker Clark.

Lauterbach testified yesterday that all his information about Senator Stone and Speaker Clark had come from Lamar.

Under a sharp fire of questions, Lamar insisted that his only object was to bring about "just such a situation as this investigation."

"I am the one villain in Wall street" said Lamar bitterly. "All the rest are actuated by the highest motives and possess the highest ideals."

Lamar declared the whole thing was "a major Wall street operation traveling on parallel lines," and insisted he was "after" Ledyard, Cravath, Evarts, Lovett and the Morgan, steel trust, Union Pacific and other interests and wanted to force them to an open attack.

"It was a favorite method of mine for producing an explosion when I wanted one," he added.


LIBRARY CONTEST
Red Letter Day Wednesday
SPECIAL
MEN'S $3.50 OXFORDS
$2.89 a Pair
Extra Votes On Red Letter Day
O'Sullivan Bros. Co.
OPP. CITY HALL

OUR ANNUAL SALE OF
Ladies' Fine Leather Hand Bags
We are going to close out our entire stock of Leather Goods regardless of price. Now is the time to buy. You will need one to carry with you on your vacation. Note the prices. Fine Leather Hand Bags that sold for $1.00 and $1.25. Sale price 49c. Fine Leather Hand Bags that sold for $1.00 and $1.50. Sale price 69c. Fine Leather Hand Bags in seal and goat, genuine leather lined, that sold for $1.50, $1.75 and $2.00. Sale price 98c. Extra fine Leather Hand Bags that sold for $3.00 and $3.50. Sale price $1.89.
SALE STARTS WEDNESDAY MORNING
GEORGE H. WOOD
135 CENTRAL STREET.


## SERGEANT SENTENCED

NEW YORK, July 8.—Former Sergeant Peter Duffy of the police department, convicted recently, of bribery, was sentenced today to serve not less than three years nor more than four years in Sing Sing. The court granted a 10-day stay of execution.

20 dances, 25c. Kasino, tonight.


Double "S. & H." Stamps All Day Wednesday
Try our Coffee roasted fresh daily on the premises.
23c, 24c, 25c, 28c, 30c, 33c, 35c and 38c lb.

Get "S. & H." Stamps with warm weather purchases
HAMMOCKS 98c up—WINDOW SCREENS 25c
Fly Traps—Watering Cans—Preserving Jars

SUGAR 3c lb. with 1 lb. New Crop Tea. Limit 10 lbs.

TEAPOTS FREE with 1-2 lb. can New Crop Tea.

This adv. good for five extra stamps free with purchases over 10c

TRADE MARK DICKSON'S TEA STORE
68 MERRIMACK ST.

Drink MOXIE
Clean, Wholesome, Refreshing

## POLICE COURT SESSION

### Man Under Bonds Failed to Appear Today

Judge Pickman presided over a short session of police court this morning in which there were no cases on the docket of any exceptional interest.

The case of Arthur and Minnie Richards, charged with keeping a disorderly house, came up on continuance but not the slightest trace of Arthur could be found anywhere about the station. He was out on $300 bail and evidently skipped to parts unknown. Minnie Richards was dismissed from the custody of the local court.

Alfred LeBlanc has made quite a record for himself, according to his own testimony this morning. He was charged with the non-support of his wife and pleaded guilty to the complaint but craved leniency on the grounds that he had not been working. When asked when he had toiled last he stated that he worked one day about seven weeks ago but had not been feeling like doing hard work since that time. The court ordered him to be committed to the house of correction for a term of four months.

The case of Antonio Silva, accused of the neglect of his wife, was continued untilt July 12th. Gustave Sehlstedt was placed on probation for drunkenness upon condition that he abstain from the use of intoxicants for a period of six months.

W. Frank Brennan, Philip Bassett and Frank J. Perreault were all second offenders for drunkenness and each received a fine of $6. Probation Officer Slattery released four first offenders.

If you want help at home or in your business, try The Sun "Want" column.

Ippos, Kasino, Tonight.


Library Contest
RED LETTER DAY
Tomorrow (Wednesday) 10 Votes Instead of One
Buy Your Furniture At
A. E. O'Heir & Co
15 HURD STREET
Only Furniture Store Giving Library Contest Votes.

SEMI-ANNUAL
CLEARANCE SALE
—OF—
Men's Furnishings
$2.50 Bates Street Shirts, marked..... $1.85
$2.00 Bates Street Shirts, marked..... $1.45
$1.50 Bates Street Shirts, marked..... $1.15
$1.00 and $1.50 Merrimack Shirts, marked... 79c
50c Silk Neckwear, marked 35c
50c Thread Silk Hosiery, marked..... 29c
$3.00 Straw Hats, marked..... $2.00
$1.50 and $2.00 Straw Hats, marked $1.00
Get your vacation needs while the picking is good.
MERRIMACK CLOTHING CO.
Across From City Hall

THE ALLAN LINE
Boston to Glasgow
ONE CLASS CABIN SERVICE
(Termed Second)
PARISIAN ..... JULY 25
NUMIDIAN ..... AUG. 8
PARISIAN ..... AUG. 22
NUMIDIAN ..... SEPT. 5
Rate, Glasgow or Derry, $45.00 up.
Third Class, Glasgow, Derry, Liverpool, $30.25 up.
DENIS MURPHY, 18 Appleton St.
FREDERICK B. LEEDS, 5 Bridge St.
H. & A. ALLAN, 90 State St., Boston.


If you want help at home or in your business, try The Sun "Want" column.


JOHN M. FARRELL Auctioneer
OFFICE, 162 MARKET STREET, LOWELL, MASS.

THURSDAY, JULY 10, 1913, AT 3 P. M.
AT NO. 52 RIVERSIDE STREET, LOWELL, MASS.

I will sell at public auction to the person that will bid the highest a two-tenement house and barn situated on the northerly side of Riverside street, and 6250 square feet of land more or less with a frontage of 55½ feet on Riverside street.

The house is a 2½ story brick house with a wooden ell and barn that is rented for $25 per month or $336 per year and is always rented. This property is situated on a good street in a good neighborhood, about three minutes' walk from two lines of electric cars, and about fifteen minutes' walk to the city hall.

This piece of real estate ought to appeal to investors or a person desiring a home that is in easy reach of the business centre of the city. The barn has stalls for three horses and plenty of carriage room.

Terms of sale: $500 in cash must be paid to the auctioneer as soon as the property is struck off. Other terms at sale.

Per order EMILE PAIGNON,